

A brand new two bedroom luxury apartment in a gated development

Green Lane,Northwood, HA6 2UZ

ROBSONS

Asking Price: £2,750 pcm

A brand new two bedroom luxury apartment in a gated development

Green Lane,Northwood, HA6 2UZ

• ENTRANCE HALL • LIVING ROOM OPEN PLAN TO • FITTED KITCHEN • MAIN BEDROOM WITH FITTED WARDROBES AND ENSUITE BATHROOM • BEDROOM TWO WITH WARDROBES • BATHROOM • ALLOCATED PARKING SPACE • COMMUNAL GROUNDS • MORE UNITS AVAILABLE IN DEVELOPMENT - ENQUIRE FOR MORE INFO • UNFURNISHED

Description

A beautifully presented brand new two bedroom luxury apartment situated within the exclusive gated development of Wetherby House in Northwood. Designed with modern living in mind, this stylish home offers a well balanced layout featuring a spacious living room, a contemporary fitted kitchen and two generously sized bedrooms, including a principal bedroom with a sleek en-suite. A separate, high-specification bathroom serves the second bedroom and guests. The apartment benefits from thoughtfully designed storage spaces, high-quality finishes throughout, and an abundance of natural light, creating a bright and welcoming atmosphere. Residents of this secure development enjoy the added convenience of an allocated parking space.

** An advance reservation payment of one weeks rent is required to secure

Location

Northwood provides a range of shopping facilities including a Waitrose supermarket, a variety of restaurants and other amenities with the Metropolitan Line station providing access to Baker Street and the City. There is a plethora of state and private schooling together with a wide choice of recreational facilities, which include golf courses and fitness centres. The M1, M40 and M25 motorways are also accessible.









Additional Information

- Local Authority: Hillingdon
- Council Tax Band: E
- Deposit Amount: £4,027.00
- Reservation Payment: One weeks rent
- Energy Efficiency Rating: Band B
- Available Date: 17/11/2026

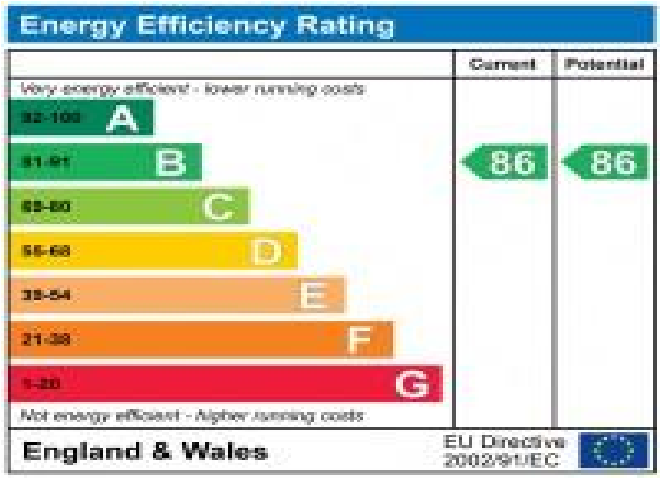







FIRST FLOOR

Approximate Gross Internal Area
85.3 sq m / 918 sq ft

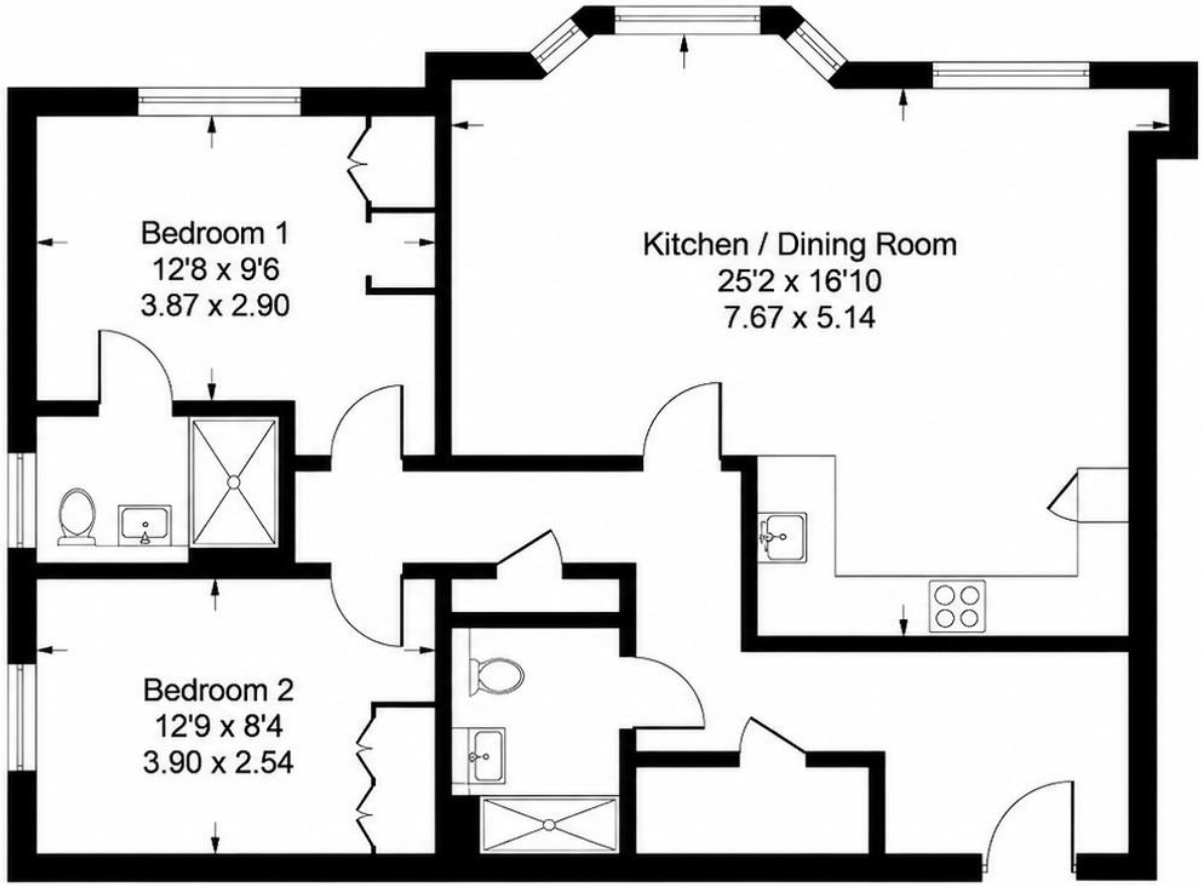

This plan is for layout guidance only. Not drawn to scale unless stated. Windows and door openings are approximate. Whilst every care is taken in the preparation of this plan, please check all dimensions, shapes and compass bearings before making any decisions reliant upon them.

© CJ Property Marketing Ltd Produced for Robsons