

1 Stanley Hill, Amersham, Buckinghamshire,  
HP7 9HP



**ROBSONS**  
RESIDENTIAL SALES

# 1 Stanley Hill, Amersham, Buckinghamshire, HP7 9HP

**A rare opportunity to acquire this three-bedroom semi-detached home, offering significant scope for extension and improvement (subject to the necessary planning permissions). Ideally situated within a 0.5-mile walk of Tesco Superstore and the charming historic market town of Amersham, with its excellent selection of independent shops, cafés, bars and restaurants. The property benefits from an unusually large frontage, providing generous parking, a lawned front garden, and a detached double garage. The accommodation comprises an entrance hall, spacious open-plan sitting/dining room, kitchen with access to the 67ft rear garden, three bedrooms, and a family bathroom. Offered to the market with no onward chain, this property presents an excellent opportunity for purchasers seeking a home with potential.**

**Private drainage - septic tank. Freehold EPC rating: D. Council Tax Band: E**

Set in the picturesque Chilterns, Amersham is a vibrant town which offers a perfect balance between commuter convenience (the Metropolitan and Chiltern lines offering prompt services to Central London are located only approx. 0.95 miles from the property) and easy access to the surrounding countryside. There are two distinct areas: Old Amersham, set in the valley of the River Misbourne, which contains the 13th century parish church of St. Mary's and several old pubs, coaching inns and boutique shops; and Amersham-on-the-Hill, which grew rapidly around the railway station in the early part of the 20th century which now contains the main shopping area with high street brands such as Waitrose, Marks & Spencer and Boots, as well as a variety of eateries and coffee shops. Amersham boasts the Lifestyle Centre (state-of-the art leisure centre with spa facilities). The property benefits from easy access to highly regarded schooling at both primary and senior level including the renowned Dr Challoner's Grammar Schools (Boys & Girls), Chesham Grammar School and Amersham School. Independent schooling is also very well catered for with The Beacon School (Boys) for Nursery – Year 8, Heatherton (Girls) and Chesham Prep (Boys & Girls) for Nursery – Year 6; whilst senior schooling can be found at Berkhamsted School (Boys & Girls), Royal Masonic (Girls) & Pipers Corner (Girls) all within 8 miles.



Viewing by appointment only

via

Robsons Estate Agents

19 Hill Avenue

Amersham

Buckinghamshire

HP6 5BD

Tel: 01494 724999

email: [property@robsonsbucks.com](mailto:property@robsonsbucks.com)



Directions: From our Amersham office, continue down Hill Avenue to the train station. At the roundabout, turn left onto Chiltern Avenue and follow the road to the next roundabout, where you turn right onto Woodside Avenue. Follow the road under the railway bridge and turn right at the roundabout onto Stanley Hill. The property is located towards the end of the road on the right-hand side.

\* The particulars of Sale have been prepared as a general guide only. We have not carried out a detailed survey of the structure or tested the services, equipment and appliances and interested parties should commission their own reports. Room sizes are approximate and should not be relied upon when ordering carpets, curtains or other furnishings. Garden and site measurements are approximate and boundaries have been measured as fenced or taken from the Ordinance Survey via Promap or both.

Purchasers should seek confirmation of the legal boundaries from their solicitor prior to proceeding with a purchase.

\* Robsons for themselves and for the vendors or lessors of this property give notice that; (i) the particulars are set out as a general outline only for the guidance of intended purchasers or lessees, and do not constitute part of, an offer or contract; (ii) all descriptions, dimensions, references to condition and necessary permissions for use and occupation, and other details are given without responsibility and any intending purchasers or tenants should not rely on them as statements or representations of fact but must satisfy themselves by inspection or otherwise as to the correctness of each of them; (iii) no person in the employment of Robsons has any authority to make or give any representation or warranty whatever in relation to this property

# 1 Stanley Hill, Amersham HP7 9HP

Approximate Gross Internal Area  
Ground Floor = 46.0 sq m / 495 sq ft  
First Floor = 45.0 sq m / 484 sq ft  
Garage / External Cupboard = 28.8 sq m / 310 sq ft  
Total = 119.8 sq m / 1,289 sq ft

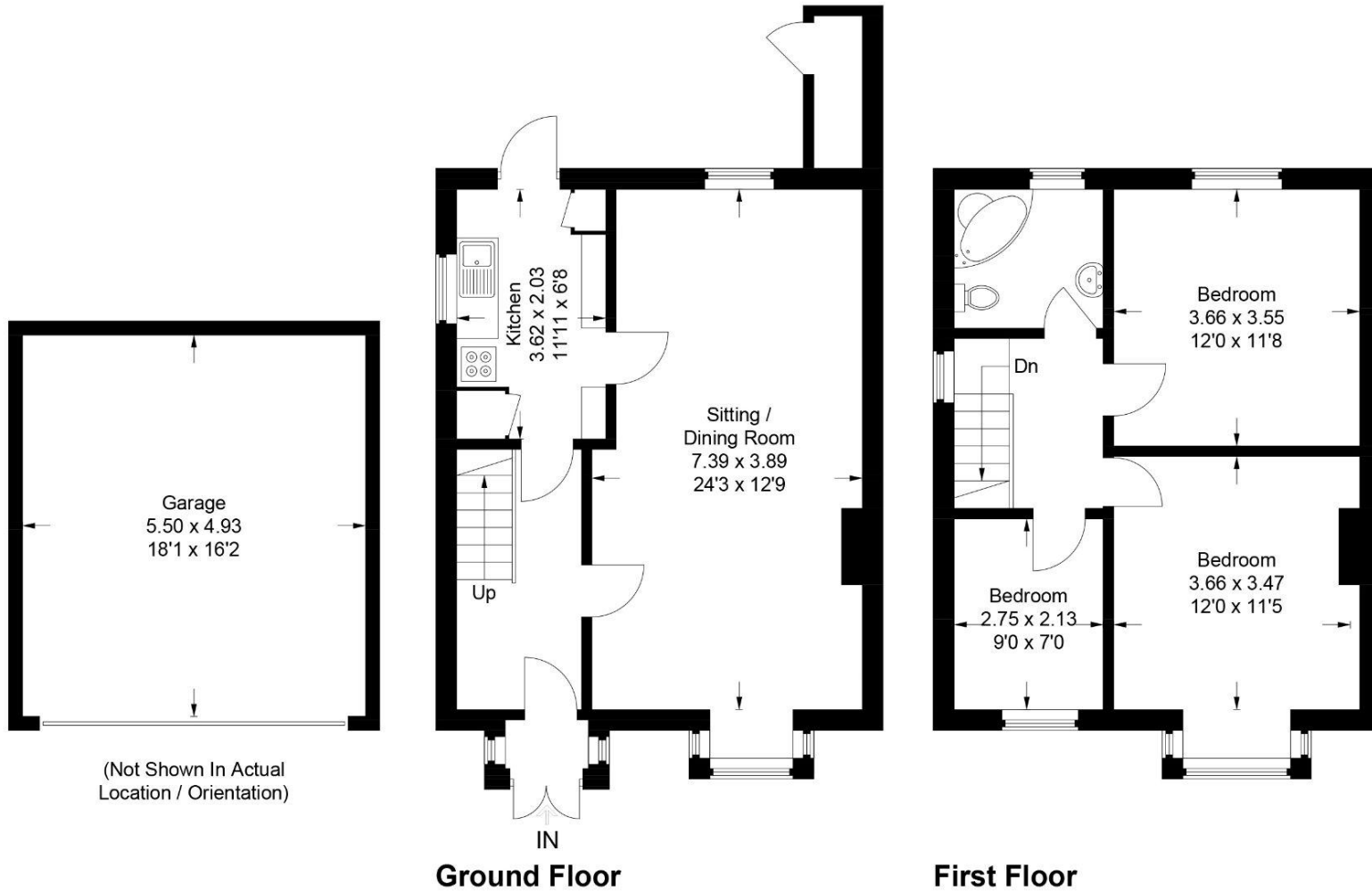

This plan is for layout guidance only. Not drawn to scale unless stated. Windows and door openings are approximate. Whilst every care is taken in the preparation of this plan, please check all dimensions, shapes and compass bearings before making any decisions reliant upon them.  
© CJ Property Marketing Ltd Produced for Robsons - Bucks

