



A GREAT FIRST FLOOR TWO BEDROOM MAISONETTE WITH NO ONWARD CHAIN

Wildoaks Close, Northwood, Middlesex, HA6 3NW

ROBSONS

Wildoaks Close, Northwood, Middlesex, HA6 3NW

**FIRST FLOOR • TWO BEDROOMS •
LIVING/DINING ROOM • KITCHEN •
BALCONY • FAMILY BATHROOM •
COMMUNAL GARDENS • GARAGE IN BLOCK •
QUIET CUL-DE-SAC • SHORT WALK TO
NORTHWOOD TOWN AND STATION**

Description

An attractive purpose built first floor two bedroom maisonette set within a quiet cul-de-sac, only a short walk from the heart of Northwood town centre and offered to the market with no onward chain.

The property comprises a bright and spacious living/dining room with a south-facing balcony overlooking the well-manicured front communal gardens with long-distance views. There is a separate kitchen, two bedrooms and a family bathroom with the addition of loft access from the landing via a fitted ladder.

Further benefits include a garage in a nearby block with useful rear access door, access to beautifully maintained rear gardens and residents on-street parking is available.





Northwood provides a range of shopping facilities including Waitrose supermarket, a variety of restaurants and other amenities with the Metropolitan Line station providing access to Baker Street and the City. There is a plethora of state and private schooling together with a wide choice of recreational facilities, which include golf courses and fitness centres. The M1, M40 and M25 motorways are also accessible.

NB this property is not in the ULEZ zone but is situated within the proximity of the ULEZ, if your vehicle does not comply charges may apply.

Additional Information

Tenure: Share of Freehold
Lease Length: 938 years remaining
Service Charge: £1,380 p/a
Ground Rent: £20 p/a
Local Authority: London Borough of Hillingdon
Council Tax Band: E
Energy Efficiency Rating: C

For additional information, please refer to www.robsonsworld.com or call us on: 01923 835355.



Approximate Gross Internal Area
Ground Floor = 3.2 sq m / 34 sq ft
First Floor = 78.5 sq m / 845 sq ft
Garage = 13.2 sq m / 142 sq ft
Total = 94.9 sq m / 1,021 sq ft

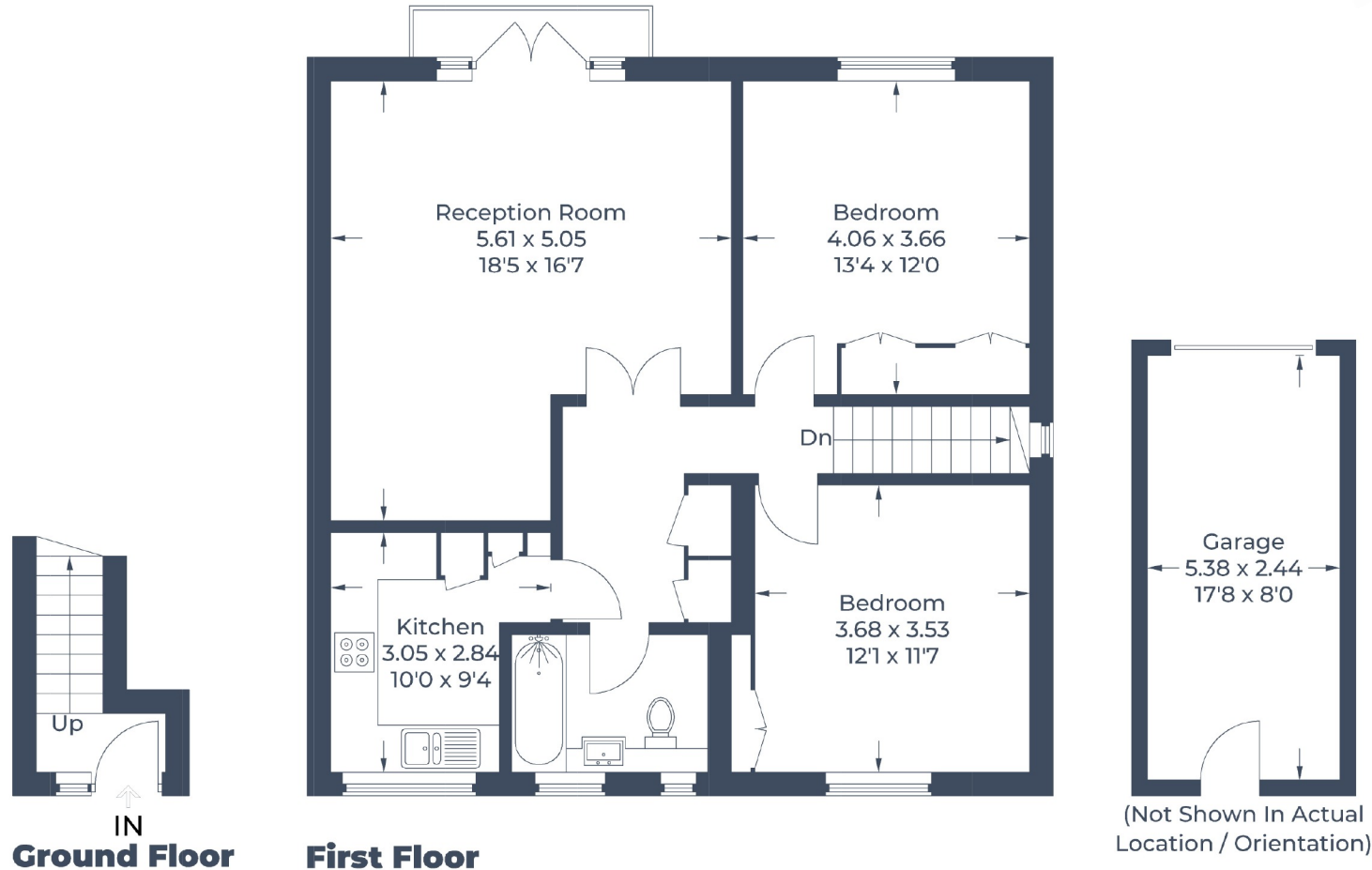

Illustration for identification purposes only,
measurements are approximate, not to scale.
© CJ Property Marketing Produced for Robsons

ROBSONS

7 Clive Parade, Northwood, HA6 2QF
Tel: 01923 835355 Email: northwood@robsonsweb.com
www.robsonsweb.com

SCAN TO VISIT



OUR WEBSITE

Important notice: Robsons, their clients and any joint agents give notice that 1: They are not authorised to make or give any representations or warranties in relation to the property either here or elsewhere, either on their own behalf or on behalf of their client or otherwise. They assume no responsibility for any statement that may be made in these particulars. These particulars do not form part of any offer or contract and must not be relied upon as statements or representations of fact. 2: Any areas, measurements or distances are approximate. Plot sizes and dimensions are taken from Promap and are approximate. The text, photographs and plans are for guidance only and are not necessarily comprehensive. It should not be assumed that the property has all necessary planning, building regulation or other consents and Robsons have not tested any services, equipment or facilities. Purchasers must satisfy themselves by inspection or otherwise.