



A THREE BEDROOM MID-TERRACE FAMILY HOME WITH NO ONWARD CHAIN

Woodhouse Eaves, Northwood, Middlesex, HA6 3NF

ROBSONS

Woodhouse Eaves, Northwood, Middlesex, HA6 3NF

TERRACED • THREE BEDROOMS • LIVING ROOM • DINING ROOM • KITCHEN • DOWNSTAIRS W/C • FAMILY BATHROOM • REAR GARDEN • GARAGE • CHAIN FREE

Description

Situated within a quiet cul-de-sac, this well-presented three-bedroom mid-terrace family home offers spacious and practical accommodation throughout.

The ground floor comprises a bright and welcoming living room which flows through to the dining room, with doors opening onto the rear garden. There is also a fitted kitchen with access to the garden, along with a convenient downstairs w/c.

To the first floor are three bedrooms and a modern family bathroom.

Externally, the property benefits from a low-maintenance rear garden with a patio area and there is also a garage in a block.





Northwood provides a range of shopping facilities including Waitrose supermarket, a variety of restaurants and other amenities with the Metropolitan Line station providing access to Baker Street and the City. There is a plethora of state and private schooling together with a wide choice of recreational facilities, which include golf courses and fitness centres. The M1, M40 and M25 motorways are also accessible.

NB this property is situated within the proximity of the ULEZ, if your vehicle does not comply charges may apply.

Additional Information

Tenure: Freehold

Local Authority: Three Rivers

Council Tax Band: F

Energy Efficiency Rating: C

For additional information, please refer to www.robsonswb.com or call us on: 01923 835355.



Approximate Gross Internal Area
 Ground Floor = 49.2 sq m / 529 sq ft
 First Floor = 48.1 sq m / 518 sq ft
 Garage = 15.4 sq m / 166 sq ft
 Total = 112.7 sq m / 1,213 sq ft

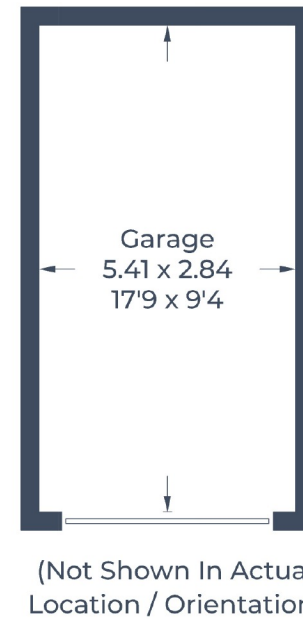
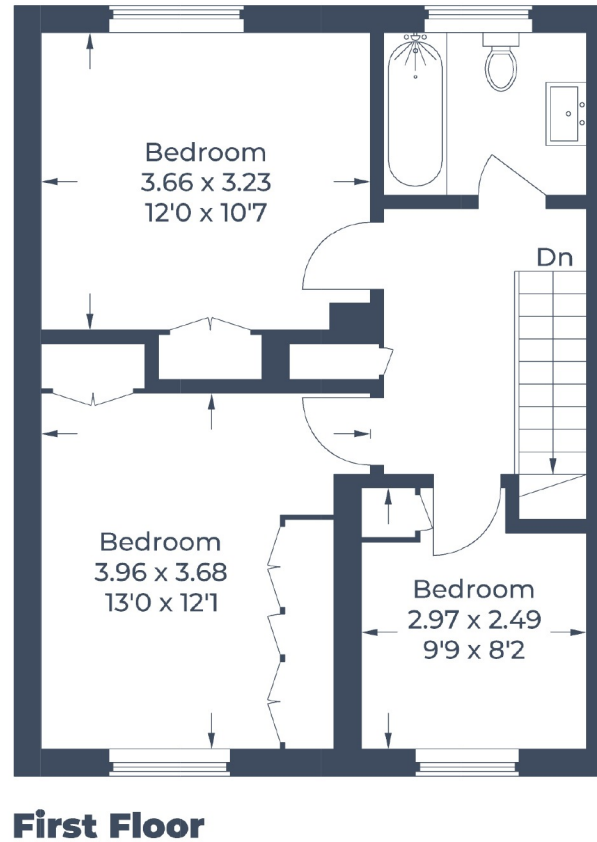
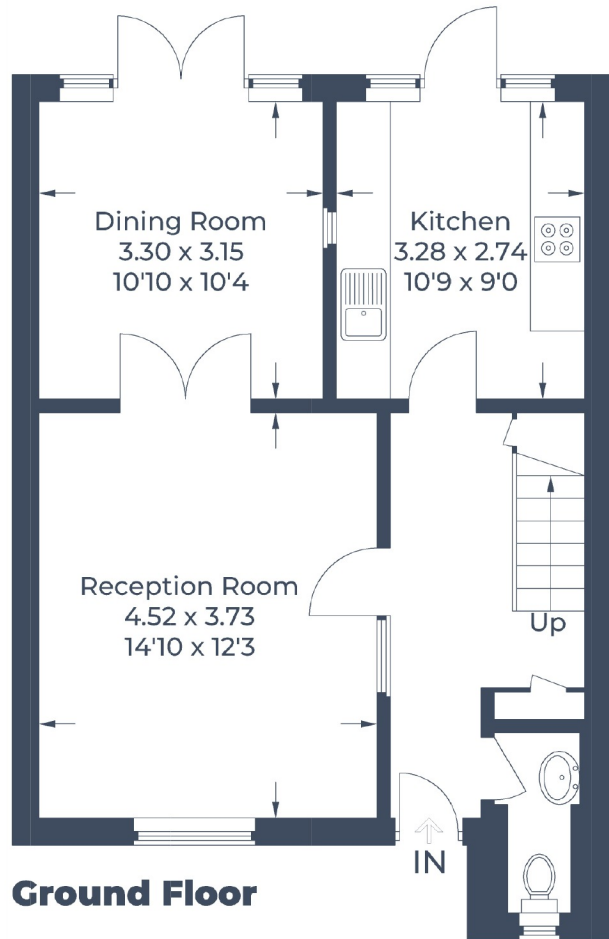

Illustration for identification purposes only, measurements are approximate, not to scale.
 © CJ Property Marketing Produced for Robsons



7 Clive Parade, Northwood, HA6 2QF
 Tel: 01923 835355 Email: northwood@robsonswb.com
www.robsonswb.com



Important notice: Robsons, their clients and any joint agents give notice that 1: They are not authorised to make or give any representations or warranties in relation to the property either here or elsewhere, either on their own behalf or on behalf of their client or otherwise. They assume no responsibility for any statement that may be made in these particulars. These particulars do not form part of any offer or contract and must not be relied upon as statements or representations of fact. 2: Any areas, measurements or distances are approximate. Plot sizes and dimensions are taken from Promap and are approximate. The text, photographs and plans are for guidance only and are not necessarily comprehensive. It should not be assumed that the property has all necessary planning, building regulation or other consents and Robsons have not tested any services, equipment or facilities. Purchasers must satisfy themselves by inspection or otherwise.