

7 The Farthings, Amersham,
Buckinghamshire, HP6 6XJ



ROBSONS
RESIDENTIAL SALES

7 The Farthings, Amersham, Buckinghamshire, HP6 6XJ

A well-presented two-bedroom semi-detached property (with en-suite) located in a quiet cul-de-sac, just a 0.25-mile walk from Elangeni School and village amenities, including an award-winning butcher and Londis convenience store. Situated in the heart of this sought-after Buckinghamshire village, the property is positioned approximately 0.95 miles from the train station and the highly regarded Dr Challoner's Boys' School, with Dr Challoner's High School for Girls located in nearby Little Chalfont. The accommodation is complemented by an easy-to-maintain 40ft south-facing rear garden, along with a single garage and driveway parking. Offered to the market with no onward chain.

Freehold. EPC rating: TBC. Council Tax Band: E

Set in the picturesque Chilterns, Amersham is a vibrant town which offers a perfect balance between commuter convenience (the Metropolitan and Chiltern lines offering prompt services to Central London are located only approx. 1 mile from the property) and easy access to the surrounding countryside. There are two distinct areas: Old Amersham, set in the valley of the River Misbourne, which contains the 13th century parish church of St. Mary's and several old pubs, coaching inns and boutique shops; and Amersham-on-the-Hill, which grew rapidly around the railway station in the early part of the 20th century which now contains the main shopping area with high street brands such as Waitrose, Marks & Spencer and Boots, as well as a variety of eateries and coffee shops. Amersham boasts the Lifestyle Centre (state-of-the art leisure centre with spa facilities). The property benefits from easy access to highly regarded schooling at both primary and senior level including the renowned Dr Challoner's Grammar Schools (Boys & Girls), Chesham Grammar School and Amersham School. Independent schooling is also very well catered for with The Beacon School (Boys) for Nursery – Year 8, Heatherston (Girls) and Chesham Prep (Boys & Girls) for Nursery – Year 6; whilst senior schooling can be found at Berkhamsted School (Boys & Girls), Royal Masonic (Girls) & Pipers Corner (Girls) all within 8 miles.



Viewing by appointment only

via

Robsons Estate Agents

19 Hill Avenue

Amersham

Buckinghamshire

HP6 5BD

Tel: 01494 724999

email: property@robsonsbucks.com



Directions: From our Amersham office, proceed up Hill Avenue turning right onto Sycamore Road. Continue past the shops and across the mini roundabouts onto Bois Lane, signposted Chesham Bois. Follow the road for approx. 0.4 mile and at the crossroads in Chesham Bois turn right onto Woodside Avenue and first right onto Milton Lawns. The Farthings is the first turning on the left and #7 can be found on the right-hand side.

* The particulars of Sale have been prepared as a general guide only. We have not carried out a detailed survey of the structure or tested the services, equipment and appliances and interested parties should commission their own reports. Room sizes are approximate and should not be relied upon when ordering carpets, curtains or other furnishings. Garden and site measurements are approximate and boundaries have been measured as fenced or taken from the Ordinance Survey via Promap or both.

Purchasers should seek confirmation of the legal boundaries from their solicitor prior to proceeding with a purchase.

* Robsons for themselves and for the vendors or lessors of this property give notice that; (i) the particulars are set out as a general outline only for the guidance of intended purchasers or lessees, and do not constitute part of, an offer or contract; (ii) all descriptions, dimensions, references to condition and necessary permissions for use and occupation, and other details are given without responsibility and any intending purchasers or tenants should not rely on them as statements or representations of fact but must satisfy themselves by inspection or otherwise as to the correctness of each of them; (iii) no person in the employment of Robsons has any authority to make or give any representation or warranty whatever in relation to this property

7 The Farthings, Amersham, Buckinghamshire, HP6 6XJ

Approximate Gross Internal Area
Ground Floor = 55.8 sq m / 601 sq ft
(Including Garage)

First Floor = 34.6 sq m / 372 sq ft
Total = 90.4 sq m / 973 sq ft

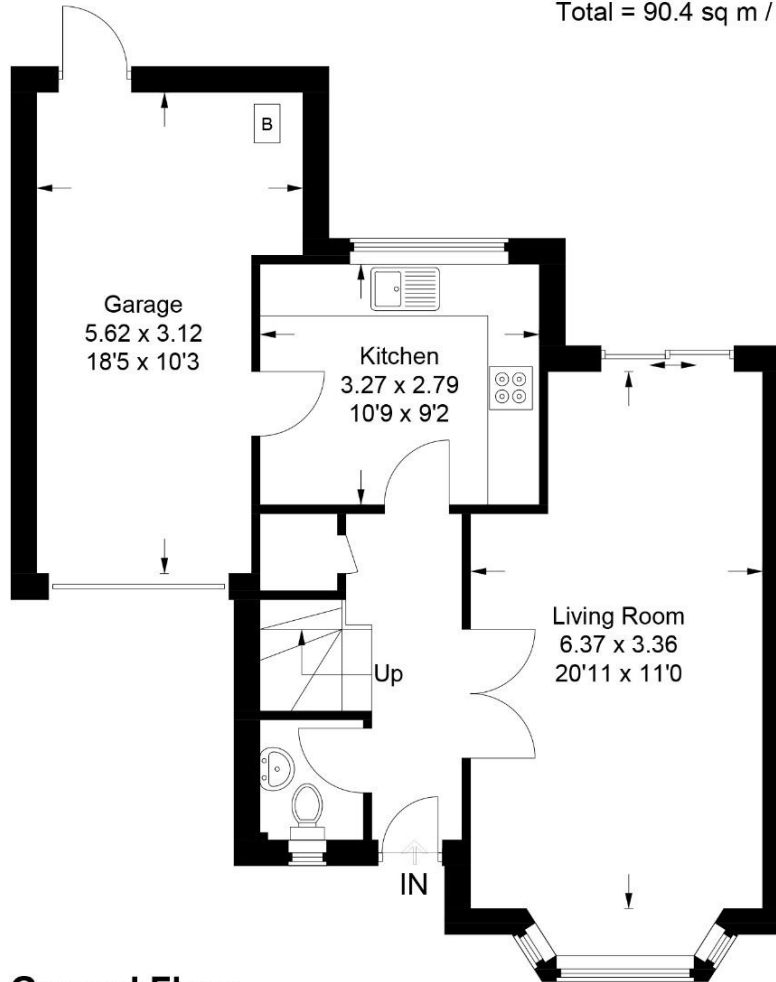

Ground Floor

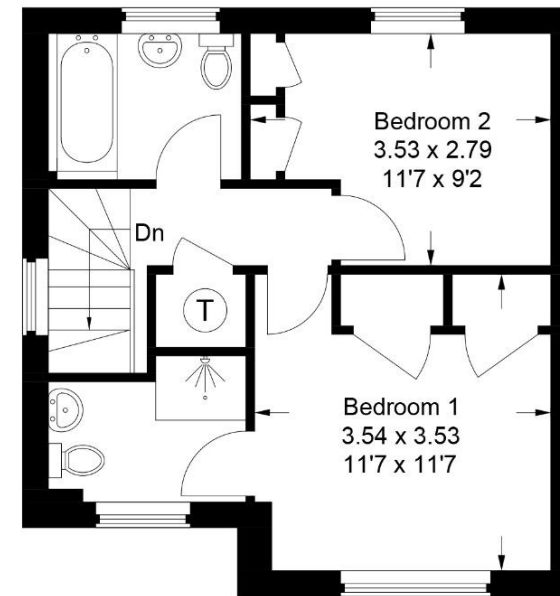

First Floor

This plan is for layout guidance only. Not drawn to scale unless stated. Windows and door openings are approximate. Whilst every care is taken in the preparation of this plan, please check all dimensions, shapes and compass bearings before making any decisions reliant upon them.

© CJ Property Marketing Ltd Produced for Robsons

