

**37A Highfield Close, Amersham,  
Buckinghamshire, HP6 6HQ**



**ROBSONS**  
RESIDENTIAL SALES

# 37A Highfield Close, Amersham, Buckinghamshire, HP6 6HQ

**A very well presented three bedroom detached house situated in this well regarded and sought after location overlooking 'the green' of Highfield Close. The property enjoys a superbly landscaped and beautifully stocked garden measuring approximately 60ft with an additional garage and parking to the rear. The amenities & station of Amersham on the Hill are easily accessible as well as highly coveted schooling choices. The property is to be sold with the added benefit of no onward chain.**

**Freehold. EPC rating: C. Council Tax Band: F**

Set in the picturesque Chilterns, Amersham is a vibrant town which offers a perfect balance between commuter convenience (the Metropolitan and Chiltern lines offering prompt services to Central London are located only approx. 0.8 miles from the property) and easy access to the surrounding countryside. There are two distinct areas: Old Amersham, set in the valley of the River Misbourne, which contains the 13th century parish church of St. Mary's and several old pubs, coaching inns and boutique shops; and Amersham-on-the-Hill, which grew rapidly around the railway station in the early part of the 20th century which now contains the main shopping area with high street brands such as Waitrose, Marks & Spencer and Boots, as well as a variety of eateries and coffee shops. Amersham boasts the Lifestyle Centre (state-of-the art leisure centre with spa facilities). The property benefits from easy access to highly regarded schooling at both primary and senior level including the renowned Dr Challoner's Grammar Schools (Boys & Girls), Chesham Grammar School and Amersham School. Independent schooling is also very well catered for with The Beacon School (Boys) for Nursery – Year 8, Heatherton (Girls) and Chesham Prep (Boys & Girls) for Nursery – Year 6; whilst senior schooling can be found at Berkhamsted School (Boys & Girls), Royal Masonic (Girls) & Pipers Corner (Girls) all within 8 miles.



Viewing by appointment only

via

Robsons Estate Agents

19 Hill Avenue

Amersham

Buckinghamshire

HP6 5BD

Tel: 01494 724999

email: [property@robsonsbucks.com](mailto:property@robsonsbucks.com)



**Directions: From our offices proceed down Hill Avenue, turning left in front of the station onto Chiltern Avenue. At the end of Chiltern Avenue turn right onto Woodside Road and then left into Green Lane and first left into Highfield Close.**

\* The particulars of Sale have been prepared as a general guide only. We have not carried out a detailed survey of the structure or tested the services, equipment and appliances and interested parties should commission their own reports. Room sizes are approximate and should not be relied upon when ordering carpets, curtains or other furnishings. Garden and site measurements are approximate and boundaries have been measured as fenced or taken from the Ordinance Survey via Promap or both.

Purchasers should seek confirmation of the legal boundaries from their solicitor prior to proceeding with a purchase.

\* Robsons for themselves and for the vendors or lessors of this property give notice that; (i) the particulars are set out as a general outline only for the guidance of intended purchasers or lessees, and do not constitute part of, an offer or contract; (ii) all descriptions, dimensions, references to condition and necessary permissions for use and occupation, and other details are given without responsibility and any intending purchasers or tenants should not rely on them as statements or representations of fact but must satisfy themselves by inspection or otherwise as to the correctness of each of them; (iii) no person in the employment of Robsons has any authority to make or give any representation or warranty whatever in relation to this property

# 37A Highfield Close, Amersham, HP6 6HQ

Approximate Gross Internal Area  
Ground Floor = 69.6 sq m / 749 sq ft  
First Floor = 47.4 sq m / 510 sq ft  
Garage = 12.7 sq m / 137 sq ft  
Total = 129.7 sq m / 1,396 sq ft

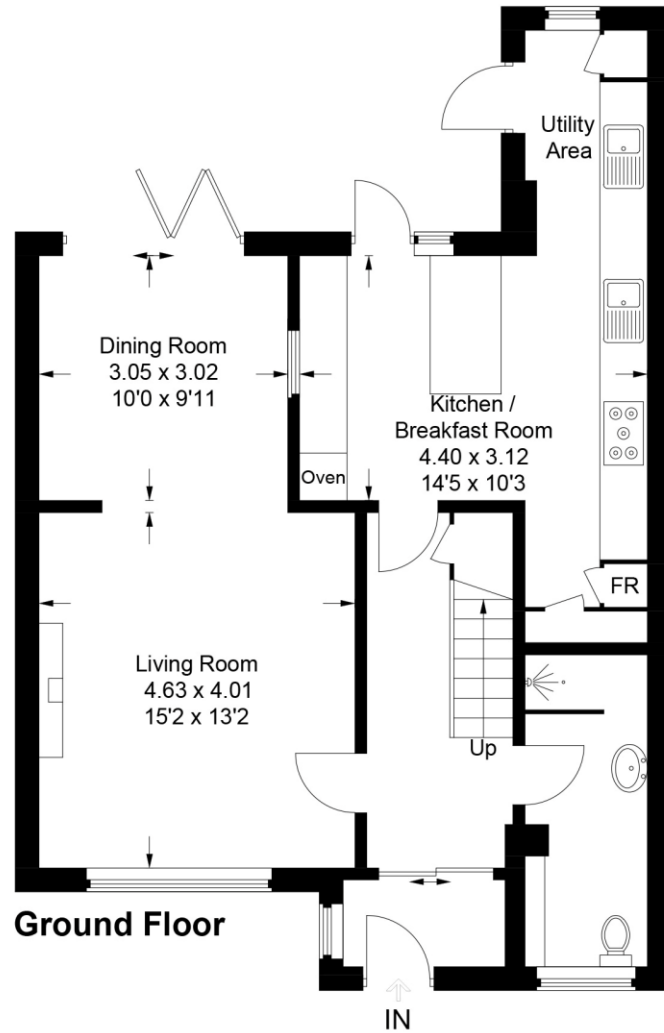

**Ground Floor**

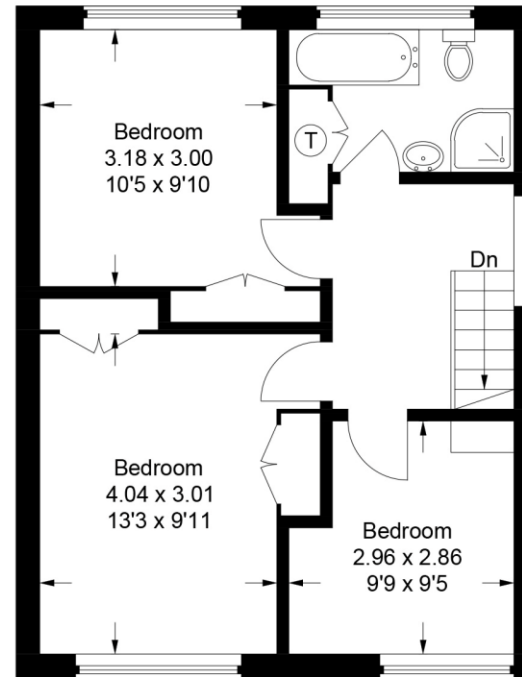

**First Floor**

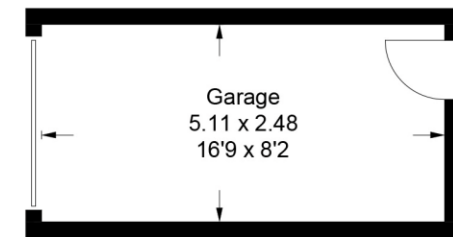

(Not Shown In Actual Location / Orientation)

This plan is for layout guidance only. Not drawn to scale unless stated. Windows and door openings are approximate. Whilst every care is taken in the preparation of this plan, please check all dimensions, shapes and compass bearings before making any decisions reliant upon them.

© CJ Property Marketing Ltd Produced for Robsons

