

Melford, 71 Amersham Road, Little
Chalfont, Buckinghamshire, HP6 6SP



ROBSONS
RESIDENTIAL SALES

Melford, 71 Amersham Road, Little Chalfont, Buckinghamshire, HP6 6SP

A beautifully presented 3 bedroom (with an additional study/bedroom) chalet-style property situated in this highly convenient location giving easy access to highly coveted schooling, the station and amenities of Little Chalfont as well as the picturesque Chess Valley. The property has been the subject of considerable expenditure by the current owners to create an excellent family home with a flexible layout to accommodate the needs of most families – all with a mature, well tended garden to the rear and generous driveway parking to the front. Freehold EPC rating: C. Council Tax Band: F

Set in the picturesque Chilterns, Little Chalfont is a small, attractive and well-connected Buckinghamshire village providing a superb balance between commuter convenience (the Metropolitan and Chiltern lines offering prompt services to Central London for all work and socialising needs, approx. half a mile from the property) and easy access to the surrounding countryside, with Westwood Park and walks into the picturesque Chess Valley nearby. Independent businesses are at the heart of the village shopping parade, with a lovely selection of artisan coffee shops, restaurants, and 'Metropolitan' gastro pub. High street brands include Tesco Express for those everyday essentials. Nearby Amersham boasts the Lifestyle Centre (state-of-the art leisure centre with spa facilities). Little Chalfont is within an area of highly regarded schooling at both primary and senior level including the renowned Dr Challoners Grammar Schools (girls' school in the village of Little Chalfont and boys school in nearby Amersham). Independent schooling is also very well catered for with The Beacon School (Boys) for Nursery – Year 8, Heatherton (Girls) and Chesham Prep (Boys & Girls) for Nursery – Year 6; whilst senior schooling can be found at Berkhamsted School (Boys & Girls), Royal Masonic (Girls) & Pipers Corner (Girls).



Viewing by appointment only

via

Robsons Estate Agents

Station Approach

Little Chalfont

Buckinghamshire

HP7 9PR

Tel: 01494 724999

email: property@robsonsbucks.com



Directions: From our Little Chalfont Office turn left onto the A404, going under the railway bridge and the property can be found on the left-hand side after the junction with Chessfield Park, but before Stony Lane.

* The particulars of Sale have been prepared as a general guide only. We have not carried out a detailed survey of the structure or tested the services, equipment and appliances and interested parties should commission their own reports. Room sizes are approximate and should not be relied upon when ordering carpets, curtains or other furnishings. Garden and site measurements are approximate and boundaries have been measured as fenced or taken from the Ordinance Survey via Promap or both.

Purchasers should seek confirmation of the legal boundaries from their solicitor prior to proceeding with a purchase.

* Robsons for themselves and for the vendors or lessors of this property give notice that; (i) the particulars are set out as a general outline only for the guidance of intended purchasers or lessees, and do not constitute part of, an offer or contract; (ii) all descriptions, dimensions, references to condition and necessary permissions for use and occupation, and other details are given without responsibility and any intending purchasers or tenants should not rely on them as statements or representations of fact but must satisfy themselves by inspection or otherwise as to the correctness of each of them; (iii) no person in the employment of Robsons has any authority to make or give any representation or warranty whatever in relation to this property

Melford, 71 Amersham Road, Little Chalfont, HP6 6SP, Buckinghamshire

Approximate Gross Internal Area
Ground Floor = 108.8 sq m / 1,171 sq ft
First Floor = 48.9 sq m / 526 sq ft
Garage = 14.6 sq m / 157 sq ft
Total = 172.3 sq m / 1,854 sq ft

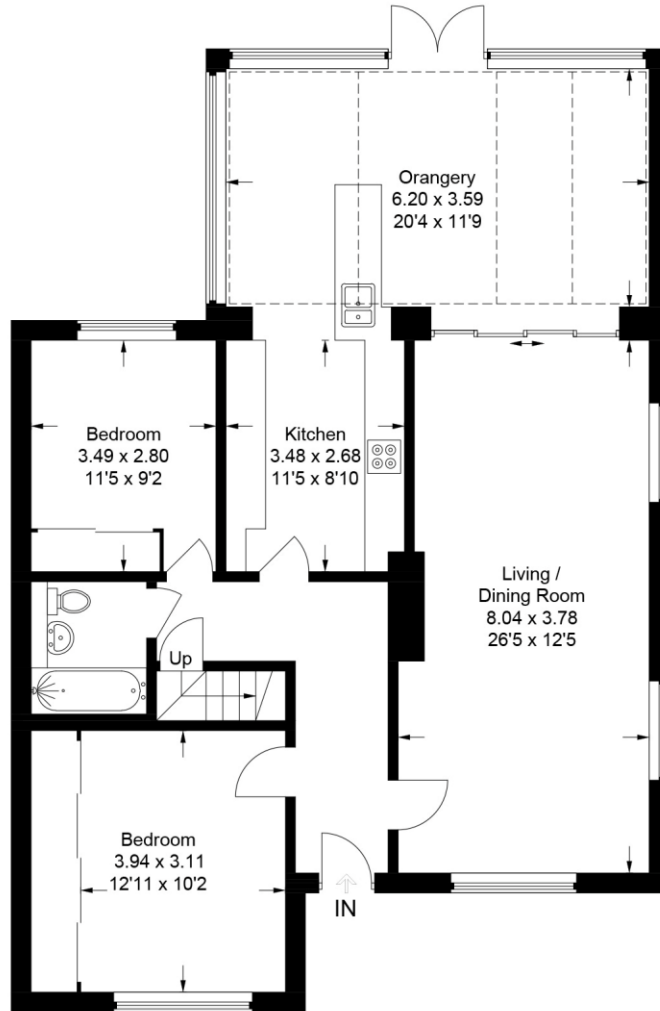

Ground Floor

 = Reduced headroom below 1.5m / 5'0

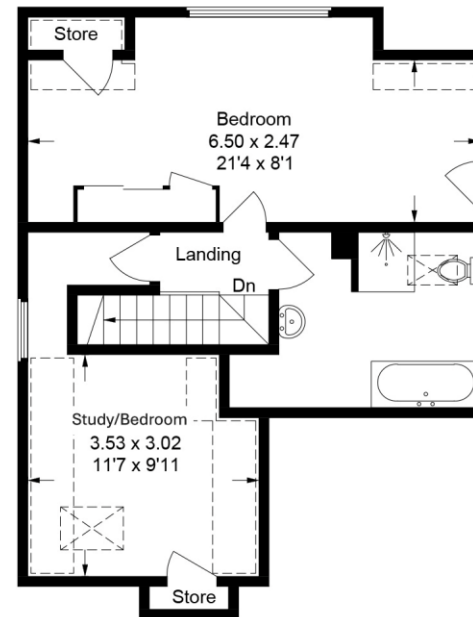

First Floor

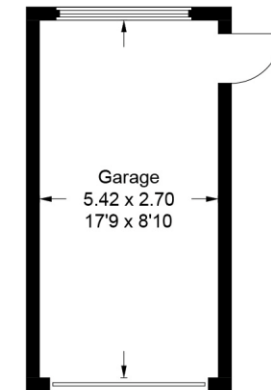

(Not Shown In Actual Location / Orientation)

This plan is for layout guidance only. Not drawn to scale unless stated. Windows and door openings are approximate. Whilst every care is taken in the preparation of this plan, please check all dimensions, shapes and compass bearings before making any decisions reliant upon them.

© CJ Property Marketing Ltd Produced for Robsons - Amersham

