



A LOVELY TWO BEDROOM, TWO BATHROOM FIRST FLOOR APARTMENT

Stanhope, Eastbury Avenue, Northwood, HA6 3LJ

ROBSONS

Stanhope, Eastbury Avenue, Northwood, HA6 3LJ

FIRST FLOOR • TWO BEDROOMS • TWO BATHROOMS • SPACIOUS LIVING ROOM • KITCHEN/DINING ROOM • GATED ALLOCATED PARKING • COMMUNAL GARDENS

Description

A very well presented two bedroom, two bathroom first floor apartment in a modern gated development close to Northwood town centre and Metropolitan Line Station.

The apartment comprises a spacious living room leading to a private balcony, a separate modern fitted kitchen with a granite worktop and a dedicated dining area. The main bedroom has fitted wardrobes and a stylish en-suite shower room and there is a second bedroom and a family bathroom. Both bathrooms benefit from natural stone tiling and high quality fixtures and fittings. The property also boasts real hardwood flooring throughout.

Further benefits include gated allocated off street parking and access to the attractive communal grounds.





Northwood provides a range of shopping facilities, a Waitrose supermarket, restaurants and the Metropolitan Line Station providing access to Baker Street and the city beyond. The area has a range of both private and state schools. Places of worship and recreational facilities are also well catered for in the surrounding area and major motorway links to M25 and M1 are nearby.

NB this property is situated within the proximity of the ULEZ, if your vehicle does not comply charges may apply.

Please note the photographs displayed are prior to current tenancy

Additional Information

Tenure: Leasehold
 Lease Length: 96 years remaining
 Service Charge: £3,522 p/a
 Ground Rent: £400 p/a
 Local Authority: Three Rivers
 Council Tax Band: F
 Energy Efficiency Rating: B

For additional information, please refer to www.robsonsworld.com or call us on: 01923 835355.



APPROX. GROSS INTERNAL FLOOR AREA 1069 SQ FT 99.3 SQ METRES

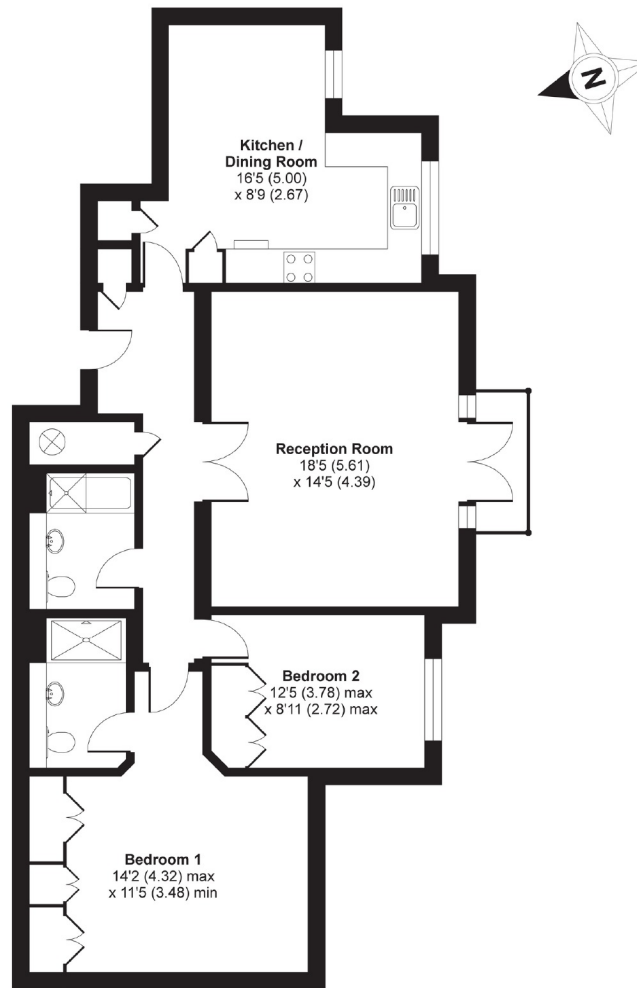

FIRST FLOOR

Whilst every attempt has been made to ensure the accuracy of the floor plan contained here, measurements of doors, windows and rooms are approximate and no responsibility is taken for any error, omission or misstatement. These plans are for representation purposes only as defined by RICS Code of Measuring Practice and should be used as such by any prospective purchaser. Specifically no guarantee is given on the total square footage of the property if quoted on this plan. Any figure given is for initial guidance only and should not be relied on as a basis of valuation.

ROBSONS

7 Clive Parade, Northwood, HA6 2QF
Tel: 01923 835355 Email: northwood@robsonswb.com
www.robsonswb.com

SCAN TO VISIT



OUR WEBSITE

Important notice: Robsons, their clients and any joint agents give notice that 1: They are not authorised to make or give any representations or warranties in relation to the property either here or elsewhere, either on their own behalf or on behalf of their client or otherwise. They assume no responsibility for any statement that may be made in these particulars. These particulars do not form part of any offer or contract and must not be relied upon as statements or representations of fact. 2: Any areas, measurements or distances are approximate. Plot sizes and dimensions are taken from Promap and are approximate. The text, photographs and plans are for guidance only and are not necessarily comprehensive. It should not be assumed that the property has all necessary planning, building regulation or other consents and Robsons have not tested any services, equipment or facilities. Purchasers must satisfy themselves by inspection or otherwise.