



A SPACIOUS TOP FLOOR TWO BEDROOM APARTMENT

Latimer Place, Eastbury Avenue, Northwood, Middlesex, HA6 3FD

ROBSONS

Latimer Place, Eastbury Avenue, Northwood,
Middlesex, HA6 3FD

**TOP FLOOR • TWO BEDROOMS, TWO
ENSUITES • LIVING/DINING ROOM •
KITCHEN • GUEST W/C • COMMUNAL
GARDENS • GATED • 2 ALLOCATED SPACES**

Description

Situated on one of Northwood most sought after residential roads moments from the centre of Town.

This purpose built top floor two bedroom, two bathroom apartment offers over 1,000 sqft of well presented and spacious accommodation.

The property features a generous living/dining room, separate kitchen/breakfast room, two double bedrooms both benefitting from fitted wardrobes and ensuite shower rooms, and a guest w/c.

To the rear of the building is a beautifully landscaped communal garden, to the front there is secure gated parking and the property has two allocated spaces.

The apartment is located in a desirable setting close to Northwoods shops and Metropolitan Line station.





Northwood provides a range of shopping facilities including Waitrose supermarket, a variety of restaurants and other amenities with the Metropolitan Line station providing access to Baker Street and the City. There is a plethora of state and private schooling together with a wide choice of recreational facilities, which include golf courses and fitness centres. The M1, M40 and M25 motorways are also accessible.

NB this property is situated within the proximity of the ULEZ, if your vehicle does not comply charges may apply.

Please note the photographs displayed are not current

Additional Information

Tenure: Leasehold

Lease Length: 999 years from 1st July 2020

Service Charge: £3,000 p/a

Local Authority: Three Rivers

Council Tax Band: F

Energy Efficiency Rating: C

For additional information, please refer to www.robsonsworld.com or call us on: 01923 835355.



Eastbury Avenue, Northwood, Middlesex
Approximate Gross Internal Area
98 Sq M/1055 Sq Ft

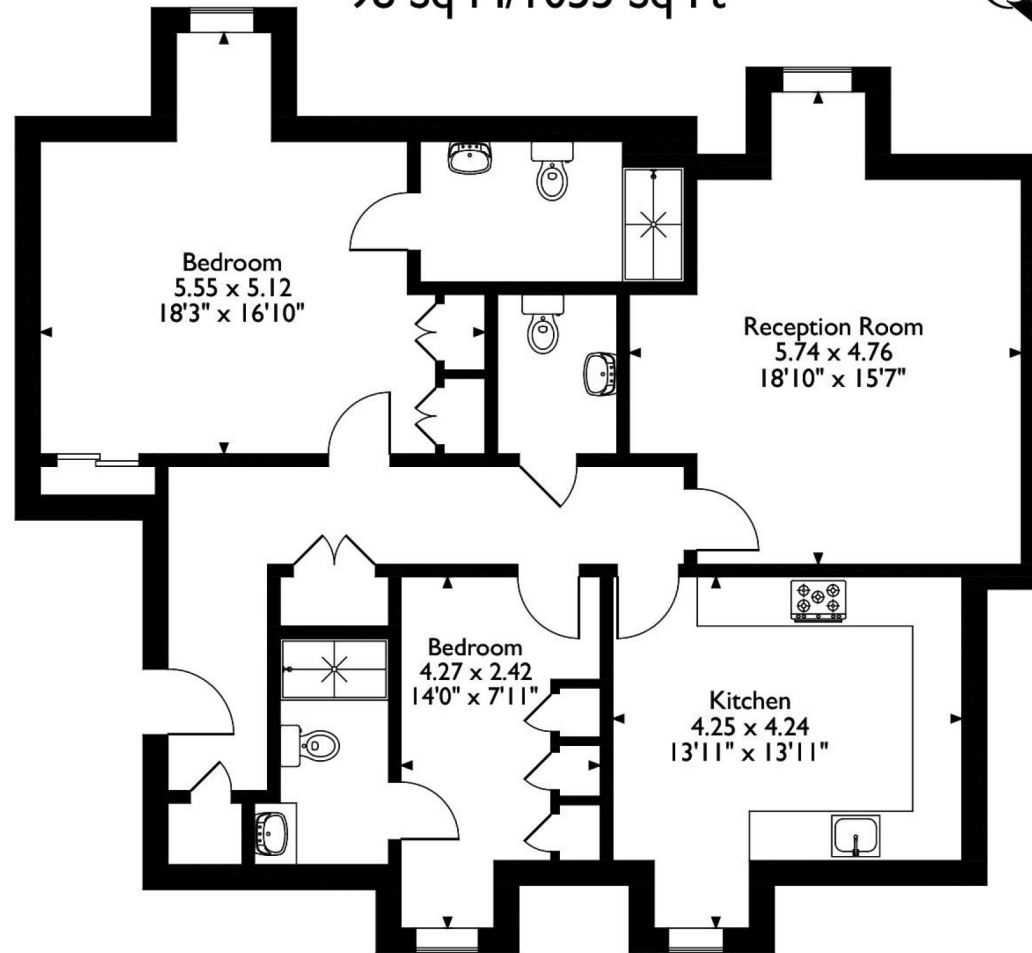

Fourth Floor

Please note that the location of doors, windows and other items are approximate and this floorplan is to be used for illustrative purposes only. Unauthorized reproduction is prohibited.

ROBSONS

7 Clive Parade, Northwood, HA6 2QF
Tel: 01923 835355 Email: northwood@robsonswb.com
www.robsonswb.com

SCAN TO VISIT



OUR WEBSITE

Important notice: Robsons, their clients and any joint agents give notice that 1: They are not authorised to make or give any representations or warranties in relation to the property either here or elsewhere, either on their own behalf or on behalf of their client or otherwise. They assume no responsibility for any statement that may be made in these particulars. These particulars do not form part of any offer or contract and must not be relied upon as statements or representations of fact. 2: Any areas, measurements or distances are approximate. Plot sizes and dimensions are taken from Promap and are approximate. The text, photographs and plans are for guidance only and are not necessarily comprehensive. It should not be assumed that the property has all necessary planning, building regulation or other consents and Robsons have not tested any services, equipment or facilities. Purchasers must satisfy themselves by inspection or otherwise.