



A THREE BEDROOM SEMI-DETACHED FAMILY HOME IN A CONVENIENT LOCATION

York Road, Northwood, HA6 1JL

ROBSONS

York Road, Northwood, HA6 1JL

**SEMI-DETACHED • THREE BEDROOMS •
OPEN-PLAN KITCHEN/DINING/LIVING ROOM
• UTILITY ROOM • DOWNSTAIRS W/C •
MODERN SHOWER ROOM • REAR GARDEN •
OFF-STREET PARKING • SHORT WALK TO
SHOPS AND STATION**

Description

This well-presented three-bedroom semi-detached home offers bright and spacious accommodation throughout, only moments from Northwood Hills' amenities and station.

The ground floor features a welcoming entrance hall that leads into a stunning open-plan kitchen/living/dining room – the perfect space for entertaining or relaxing with family. The stylish kitchen boasts contemporary fittings and integrated appliances, while the living area opens seamlessly to the rear garden. A generously sized utility room and a convenient downstairs w/c complete the ground floor.

Upstairs, there are three well-proportioned bedrooms and a sleek, modern shower room.

Outside, the property benefits from a rear garden with a patio area and to the front, a driveway provides off-street parking.





The property is conveniently located just a minute's walk from Northwood Hills Metropolitan Line Station and is perfectly positioned for highly regarded local schools including Hayden and Northwood School (now an academy) and Coteford Infant & Primary Schools. Northwood Hills has an array of shopping facilities, restaurants and transport facilities including the Metropolitan Line station with access to Baker Street and The City. The local area is also well served with leisure facilities including golf, tennis and football clubs. The M1, M40 and M25 motorways are also easily accessible.

NB this property is situated within the proximity of the ULEZ, if your vehicle does not comply charges may apply.

Additional Information

Tenure: Freehold

Local Authority: London Borough of Hillingdon

Council Tax Band: E

Energy Efficiency Rating: D

For additional information, please refer to www.robsonsworld.com or call us on: 01923 835355.



Approximate Gross Internal Area = 109.4 sq m / 1,178 sq ft

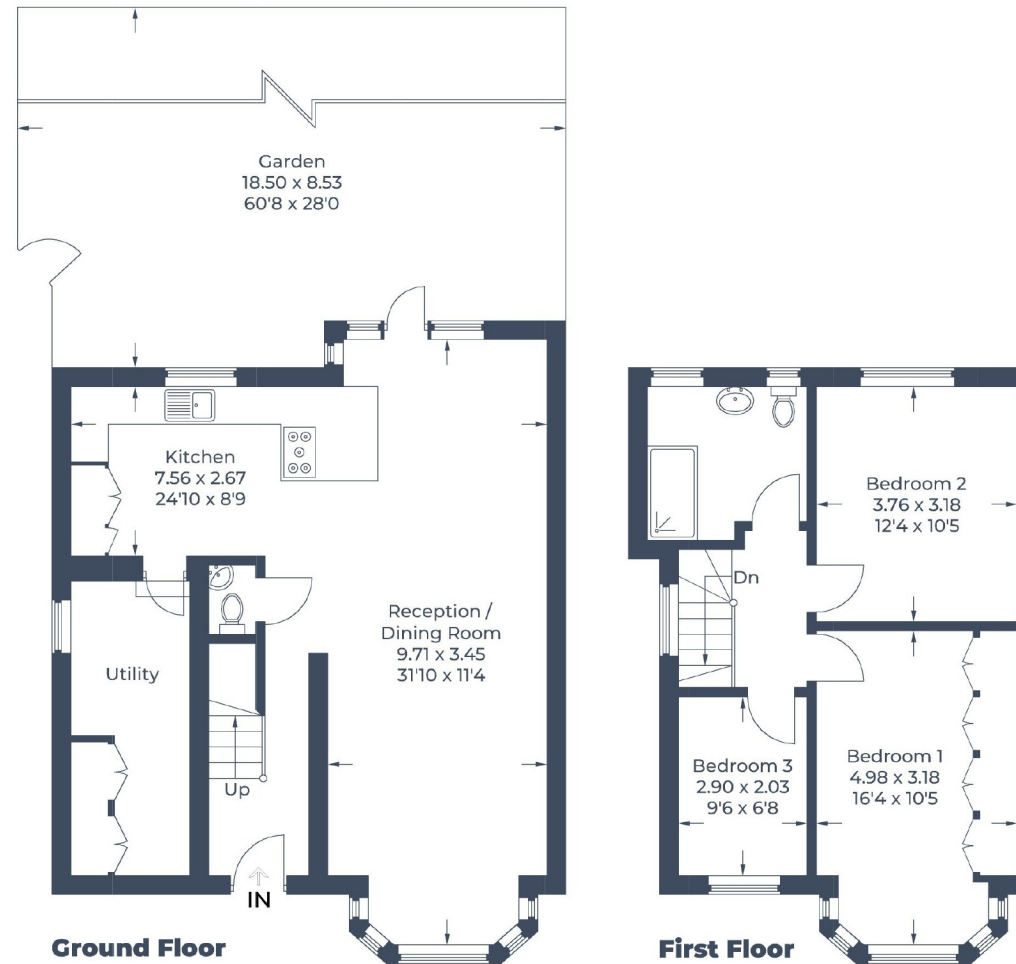

Illustration for identification purposes only,
measurements are approximate, not to scale.

© CJ Property Marketing

ROBSONS

7 Clive Parade, Northwood, HA6 2QF

Tel: 01923 835355 Email: northwood@robsonswb.com

www.robsonswb.com

SCAN TO VISIT



OUR WEBSITE

Important notice: Robsons, their clients and any joint agents give notice that 1: They are not authorised to make or give any representations or warranties in relation to the property either here or elsewhere, either on their own behalf or on behalf of their client or otherwise. They assume no responsibility for any statement that may be made in these particulars. These particulars do not form part of any offer or contract and must not be relied upon as statements or representations of fact. 2: Any areas, measurements or distances are approximate. Plot sizes and dimensions are taken from Promap and are approximate. The text, photographs and plans are for guidance only and are not necessarily comprehensive. It should not be assumed that the property has all necessary planning, building regulation or other consents and Robsons have not tested any services, equipment or facilities. Purchasers must satisfy themselves by inspection or otherwise.