



Drakefield Cottage, 1 White Lion Road,  
Amersham, Buckinghamshire, HP7 9HX

**ROBSONS**  
RESIDENTIAL SALES



# Drakefield Cottage, 1 White Lion Road, Amersham, Buckinghamshire, HP7 9HX

**An attractive 3-bedroom detached family home offering well-proportioned accommodation. The property offers a wealth of character and charm, together with further scope to extend and remodel the existing footprint, subject to the necessary consent.**

**On entering the property, a light and airy entrance hall leads onto the principal rooms with accommodation comprising living room, dining room, kitchen, utility room, cloakroom, three double bedrooms, family bathroom, gardens, parking for several cars. Freehold EPR: D - Council Tax Band: E**

Set in the picturesque Chilterns, Amersham is a vibrant town which offers a perfect balance between commuter convenience (the Metropolitan and Chiltern lines offering prompt services to Central London are located only approx. 0.9 miles from the property) and easy access to the surrounding countryside. There are two distinct areas: Old Amersham, set in the valley of the River Misbourne, which contains the 13th century parish church of St. Mary's and several old pubs, coaching inns and boutique shops; and Amersham-on-the-Hill, which grew rapidly around the railway station in the early part of the 20th century which now contains the main shopping area with high street brands such as Waitrose, Marks & Spencer and Boots, as well as a variety of eateries and coffee shops. Amersham boasts the new Lifestyle Centre (brand new state-of-the art leisure centre with spa facilities). The property benefits from easy access to highly regarded schooling at both primary and senior level including the renowned Dr Challoner's Grammar Schools (Boys & Girls), Chesham Grammar School and Amersham School. Independent schooling is also very well catered for with The Beacon School (Boys) for Nursery – Year 8, Heatherton (Girls) and Chesham Prep (Mixed) for Nursery – Year 6; whilst senior schooling can be found at Berkhamsted School (Boys & Girls), Royal Masonic (Girls) & Pipers Corner (Girls) all within 8 miles.



**Viewing by appointment only**  
via

**Robsons Estate Agents**

**19 Hill Avenue**

**Amersham**

**Buckinghamshire**

**HP6 5BD**

**Tel: 01494 724999**

**email: [property@robsonsbucks.com](mailto:property@robsonsbucks.com)**



**Directions: From our Amersham office proceed down Hill Avenue to the station and turn left onto Chiltern Avenue. Follow the road to the junction with Woodside Road and turn right. Continue under the railway bridge and at the junction with the A404 turn left onto White Lion Road. Follow the road for a short way and the property can be found on your right, immediately after St George's School.**

\* The particulars of Sale have been prepared as a general guide only. We have not carried out a detailed survey of the structure or tested the services, equipment and appliances and interested parties should commission their own reports. Room sizes are approximate and should not be relied upon when ordering carpets, curtains or other furnishings. Garden and site measurements are approximate and boundaries have been measured as fenced or taken from the Ordinance Survey via Promap or both.

Purchasers should seek confirmation of the legal boundaries from their solicitor prior to proceeding with a purchase.

\* Robsons for themselves and for the vendors or lessors of this property give notice that; (i) the particulars are set out as a general outline only for the guidance of intended purchasers or lessees, and do not constitute part of, an offer or contract; (ii) all descriptions, dimensions, references to condition and necessary permissions for use and occupation, and other details are given without responsibility and any intending purchasers or tenants should not rely on them as statements or representations of fact but must satisfy themselves by inspection or otherwise as to the correctness of each of them; (iii) no person in the employment of Robsons has any authority to make or give any representation or warranty whatever in relation to this property

# 1 White Lion Road, Amersham, HP7 9HX

Approximate Gross Internal Area  
Ground Floor = 55.0 sq m / 592 sq ft  
First Floor = 45.8 sq m / 493 sq ft  
Total = 100.8 sq m / 1,085 sq ft

 = Reduced headroom below 1.5m / 5'0

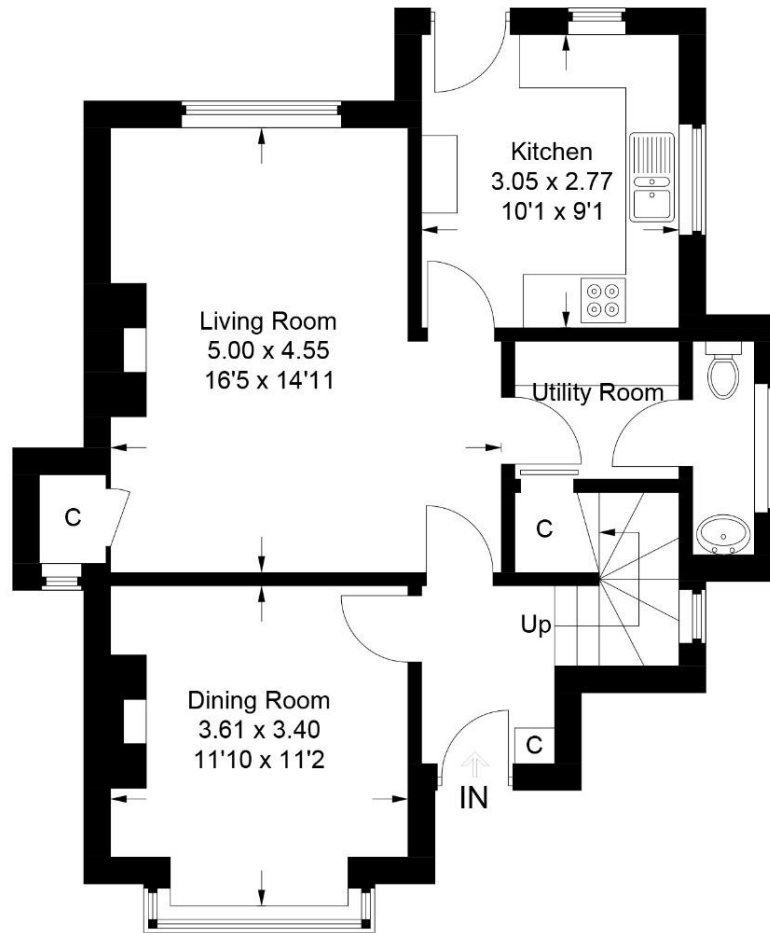

**Ground Floor**

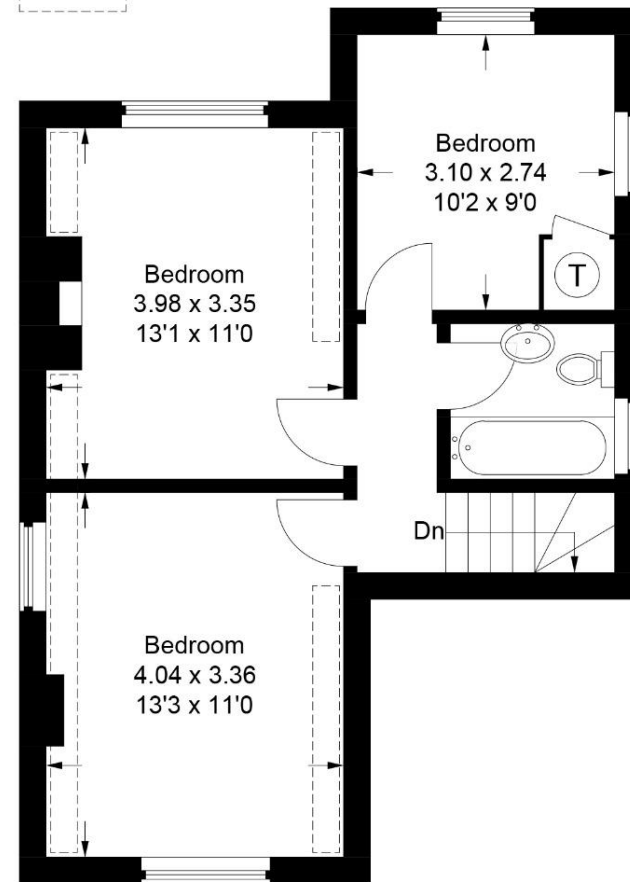

**First Floor**

This plan is for layout guidance only. Not drawn to scale unless stated. Windows and door openings are approximate. Whilst every care is taken in the preparation of this plan, please check all dimensions, shapes and compass bearings before making any decisions reliant upon them.

© CJ Property Marketing Ltd Produced for Robsons



