



A FANTASTIC THREE BEDROOM DETACHED FAMILY HOME

Hillcroft Crescent, Watford, WD19 4NZ

ROBSONS

Hillcroft Crescent, Watford, WD19 4NZ

**DETACHED • THREE BEDROOMS • SPACIOUS
LIVING ROOM • OPEN-PLAN
KITCHEN/DINING ROOM • DOWNSTAIRS W/C
• FAMILY BATHROOM • DETACHED ANNEX •
LARGE REAR GARDEN • DRIVEWAY PARKING •
IMMACULATE CONDITION**

Description

Located in a highly desirable area, this immaculate three-bedroom detached family home offers stylish and spacious living throughout, ideal for modern family life.

The ground floor features a welcoming living room to the front, a contemporary open-plan kitchen/dining room fitted with modern appliances, and a convenient downstairs w/c. Bright and thoughtfully designed, the home is presented in pristine condition and finished to a high standard. Upstairs, there are three bedrooms and a family bathroom.

To the rear, the generous garden is a true highlight – carefully maintained and featuring a large decking area, perfect for outdoor entertaining and relaxing in the warmer months.





Adding further appeal is a separate detached annex, currently used as an additional bedroom. It comes complete with its own kitchen area and ensuite bathroom, offering flexible accommodation for guests or extended family.

This lovely home combines modern living with versatility, all within a sought-after and well-connected location – early viewing is highly recommended.

Location

Oxhey Hall is a beautiful part of Watford, designated as a Conservation Area, containing quiet tree-lined roads off Hampermill Lane towards Moor Park and Northwood. There are good local amenities including Moor Park underground station and Bushey main line station with fast trains into Euston. Highly regarded schools such as Merchant Taylors and Eastbury Farm are also just a short drive away.

Additional Information

Tenure: Freehold
Local Authority: Three Rivers
Council Tax Band: F
Energy Efficiency Rating: D

For additional information, please refer to www.robsonsworld.com or call us on: 01923 835355.



Approximate Gross Internal Area
 Ground Floor = 59.7 sq m / 643 sq ft
 First Floor = 45.8 sq m / 493 sq ft
 Annexe = 11.9 sq m / 128 sq ft
 Total = 117.4 sq m / 1,264 sq ft

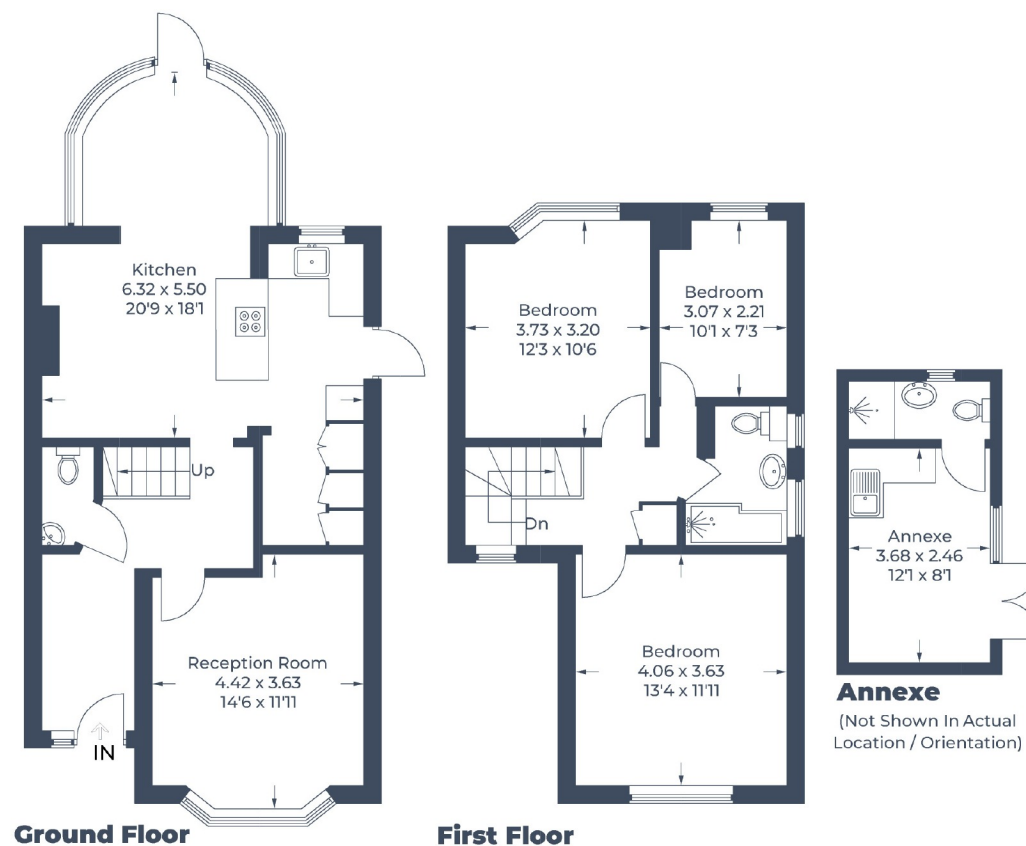

Illustration for identification purposes only,
 measurements are approximate, not to scale.
 © CJ Property Marketing Produced for Robsons

ROBSONS

7 Clive Parade, Northwood, HA6 2QF
 Tel: 01923 835355 Email: northwood@robsonswb.com
www.robsonswb.com

SCAN TO VISIT



OUR WEBSITE

Important notice: Robsons, their clients and any joint agents give notice that 1: They are not authorised to make or give any representations or warranties in relation to the property either here or elsewhere, either on their own behalf or on behalf of their client or otherwise. They assume no responsibility for any statement that may be made in these particulars. These particulars do not form part of any offer or contract and must not be relied upon as statements or representations of fact. 2: Any areas, measurements or distances are approximate. Plot sizes and dimensions are taken from Promap and are approximate. The text, photographs and plans are for guidance only and are not necessarily comprehensive. It should not be assumed that the property has all necessary planning, building regulation or other consents and Robsons have not tested any services, equipment or facilities. Purchasers must satisfy themselves by inspection or otherwise.