



A CHARMING FIVE BEDROOM DETACHED HOME IN IMMACULATE CONDITION

Northwood, Middlesex, HA6 2RF

ROBSONS

Northwood, Middlesex, HA6 2RF

**DETACHED • FIVE BEDROOMS • FOUR
RECEPTION ROOMS • THREE BATHROOMS •
DOWNSTAIRS W/C • OVER 2,700 SQFT •
PRIVATE REAR GARDEN • DRIVEWAY PARKING
• NO ONWARD CHAIN**

Description

This impressive detached, characterful, family home presents five bedrooms and three bathrooms, four reception rooms including a separate drawing room, utility room and a beautiful conservatory. Boasting over 2,700 sqft of well-balanced and beautifully presented accommodation set over three floors. This period property has been skilfully extended and modernised, blending the original charm of the property with a practical and spacious layout.

The property is set back from the road offering off-street parking for multiple vehicles.

To the rear, the private garden has the benefit of a Mediterranean patio, an entertaining area ideal for alfresco dining, as well as a storage shed.

The property is offered to the market with the advantage of no onward chain.





Northwood provides a range of shopping facilities including Waitrose supermarket, a variety of restaurants and other amenities with the Metropolitan Line station providing access to Baker Street and the City. There is a plethora of state and private schooling together with a wide choice of recreational facilities, which include golf courses and fitness centres. The M1, M40 and M25 motorways are also accessible.

NB this property is situated within the proximity of the ULEZ, if your vehicle does not comply charges may apply.

Additional Information

Tenure: Freehold

Local Authority: London Borough of Hillingdon

Council Tax Band: G

Energy Efficiency Rating: D

For additional information, please refer to www.robsonswb.com or call us on: 01923 835355.



Approximate Gross Internal Area
 Ground Floor = 130.2 sq m / 1,401 sq ft
 First Floor = 78.0 sq m / 839 sq ft
 Second Floor = 45.8 sq m / 493 sq ft
 Total = 254.0 sq m / 2,733 sq ft

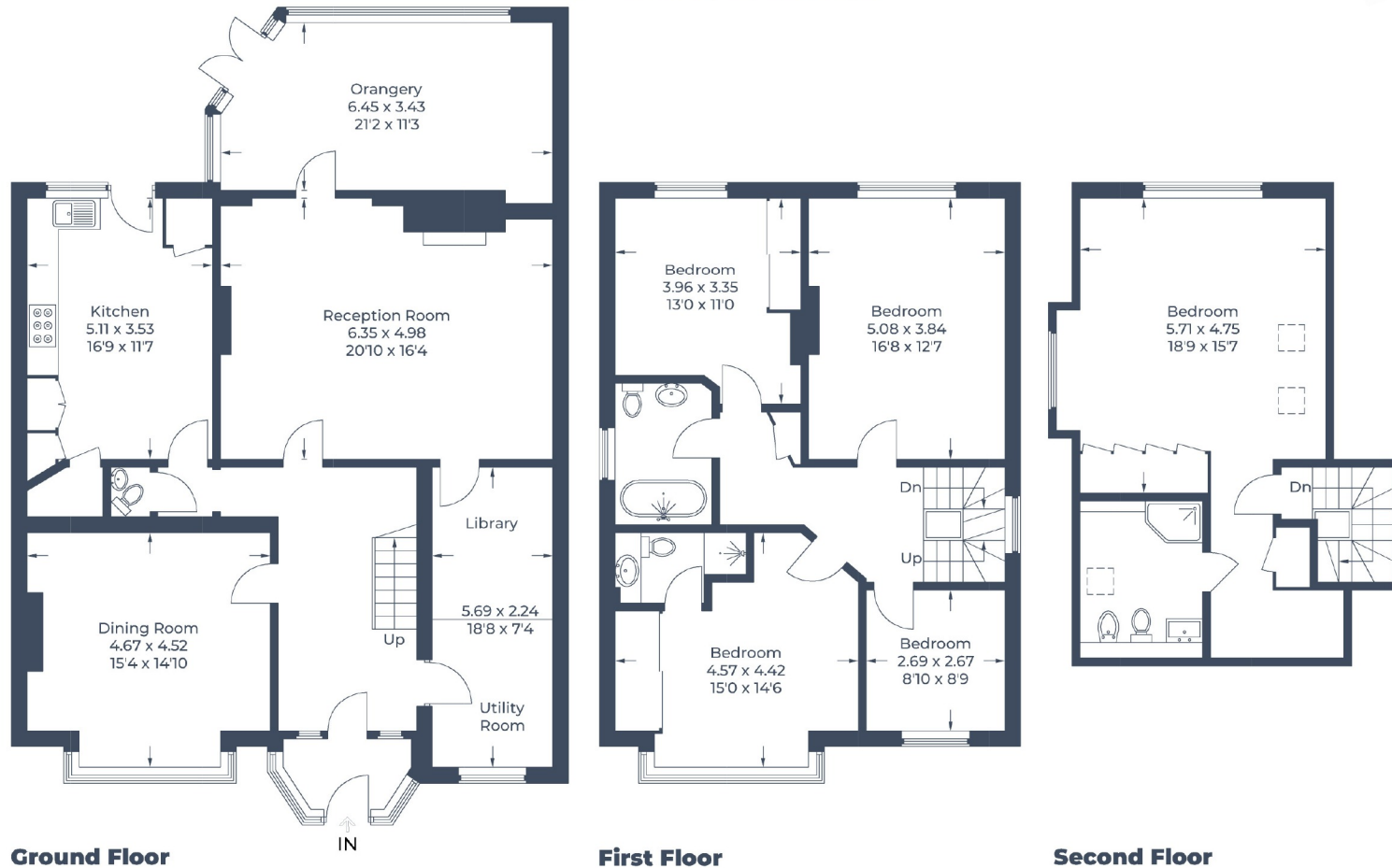

Illustration for identification purposes only,
 measurements are approximate, not to scale.
 © CJ Property Marketing Produced for Robsons



7 Clive Parade, Northwood, HA6 2QF
 Tel: 01923 835355 Email: northwood@robsonswb.com
www.robsonswb.com



Important notice: Robsons, their clients and any joint agents give notice that 1: They are not authorised to make or give any representations or warranties in relation to the property either here or elsewhere, either on their own behalf or on behalf of their client or otherwise. They assume no responsibility for any statement that may be made in these particulars. These particulars do not form part of any offer or contract and must not be relied upon as statements or representations of fact. 2: Any areas, measurements or distances are taken from Promap and are approximate. The text, photographs and plans are for guidance only and are not necessarily comprehensive. It should not be assumed that the property has all necessary planning, building regulation or other consents and Robsons have not tested any services, equipment or facilities. Purchasers must satisfy themselves by inspection or otherwise.