



A TWO BEDROOM GROUND FLOOR MAISONETTE

Hilliard Road, Northwood, Middlesex, HA6 1SN

ROBSONS

A TWO BEDROOM GROUND FLOOR MAISONETTE

Hilliard Road, Northwood, Middlesex, HA6 1SN

- HALLWAY
- KITCHEN
- LIVING ROOM
- TWO BEDROOMS
- GROUND FLOOR
- SHOWER ROOM
- OFF STREET PARKING

Description

A purpose built two bedroom ground floor maisonette positioned in a popular residential road close to both Northwood and Northwood Hills town centre. The property has recently been updated throughout presenting a modern finish. Externally there is off street parking for multiple vehicles and to the rear a private garden accessed directly from the property.





Location

Northwood provides a range of shopping facilities including Waitrose supermarket, a variety of restaurants and other amenities with the Metropolitan Line station providing access to Baker Street and the City. There is a plethora of state and private schooling together with a wide choice of recreational facilities, which include golf courses and fitness centres. The M1, M40 and M25 motorways are also accessible.

Additional Information

Tenure: Leasehold

Local Authority: London Borough of Hillingdon

Energy Efficiency Rating: D



Hilliard Road, Northwood
Approximate Gross Internal Area
59 Sq M/637 Sq Ft

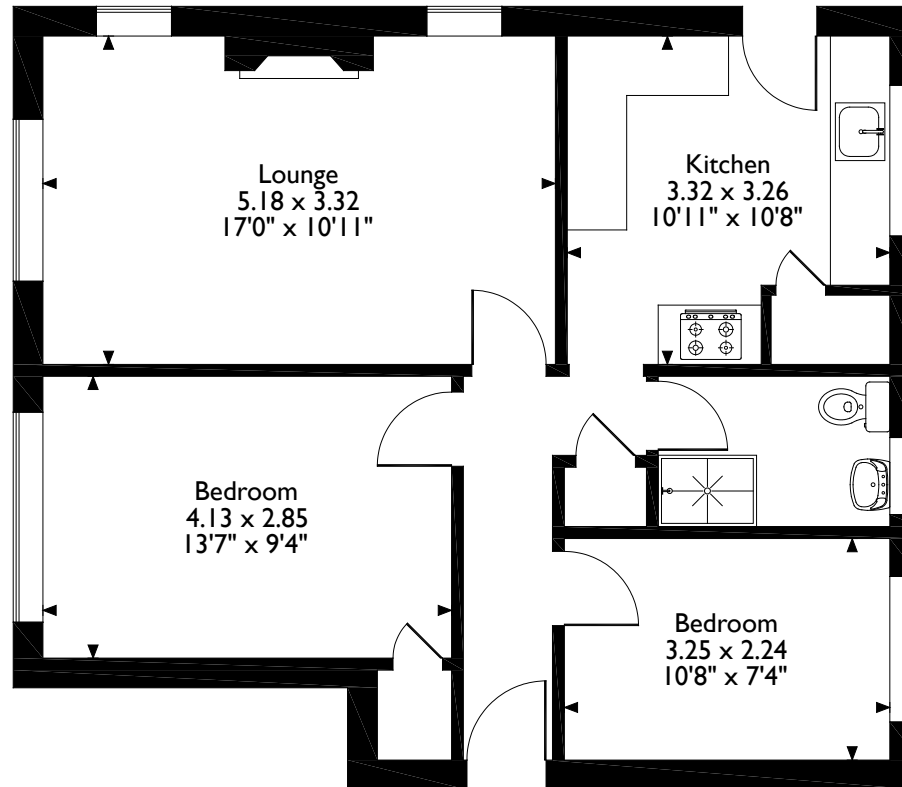

Please note that the location of doors, windows and other items are approximate and this floorplan is to be used for illustrative purposes only. Unauthorized reproduction is prohibited.

ROBSONS

53 Green Lane, Northwood, Middlesex, HA6 3AE
Tel: 01923 835 355 northwood@robsonswb.com

www.robsonswb.com

www.the-londonoffice.co.uk
40 ST JAMES'S PLACE SW1

Important notice: Robsons, their clients and any joint agents give notice that 1: They are not authorised to make or give any representations or warranties in relation to the property either here or elsewhere, either on their own behalf or on behalf of their client or otherwise. They assume no responsibility for any statement that may be made in these particulars. These particulars do not form part of any offer or contract and must not be relied upon as statements or representations of fact. 2: Any areas, measurements or distances are approximate. Plot sizes and dimensions are taken from Promap and are approximate. The text, photographs and plans are for guidance only and are not necessarily comprehensive. It should not be assumed that the property has all necessary planning, building regulation or other consents and Robsons have not tested any services, equipment or facilities. Purchasers must satisfy themselves by inspection or otherwise.