



A three bedroom terrace house on a popular residential road
Hayling Road, Watford, WD19 7JR



Asking Price: £2,300 pcm

A three bedroom terrace house on a popular residential road

Hayling Road, Watford, WD19 7JR

• ENTRANCE LOBBY • LIVING ROOM • KITCHEN • CLOAKROOM • THREE BEDROOMS • BATHROOM • REAR GARDEN • ON STREET PARKING • UNFURNISHED

Description

A three bedroom mid terrace house located on a popular residential road in Oxhey. The property comprises, entrance hall, living room, kitchen, guest w/c, modern bathroom, three bedrooms and a private rear garden. The property is fitted with wood flooring to both floors, double glazing windows and gas central heating.

**** An advance reservation payment of one weeks rent is required to secure the property ****

Location

This property is located only a short walk away from local park, playing fields, Carpenders Park Overground station. Local shops, schools, leisure center, bus stops and green spaces are close by. Major road links such as the M1, M25 and A41 are all within short drives from the property, as well as Outstanding Primary and Secondary (grammar) Schools and local Churches.





Additional Information

- Local Authority: Three Rivers
- Council Tax Band: D
- Deposit Amount: £2,653.00
- Reservation Payment: One weeks rent
- Energy Efficiency Rating: Band D
- Available Date: 16/07/2025

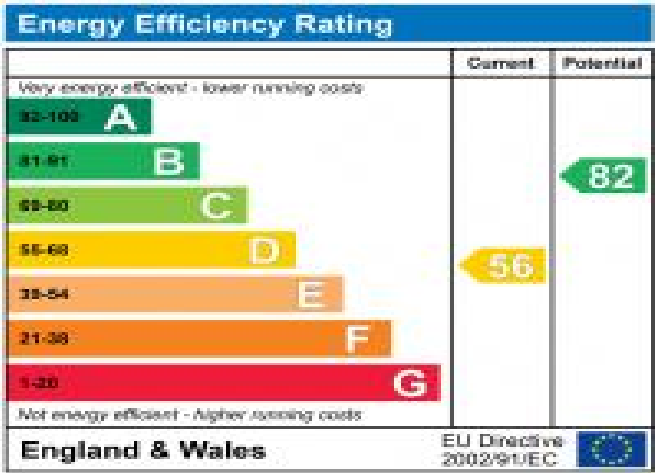

Hayling Road, Watford, Hertfordshire, WD19 7JR

Approximate Gross Internal Area

Main House = 81 Sq M/872 Sq Ft

Outbuilding = 4 Sq M/43 Sq Ft

Total = 85 Sq M/915 Sq Ft

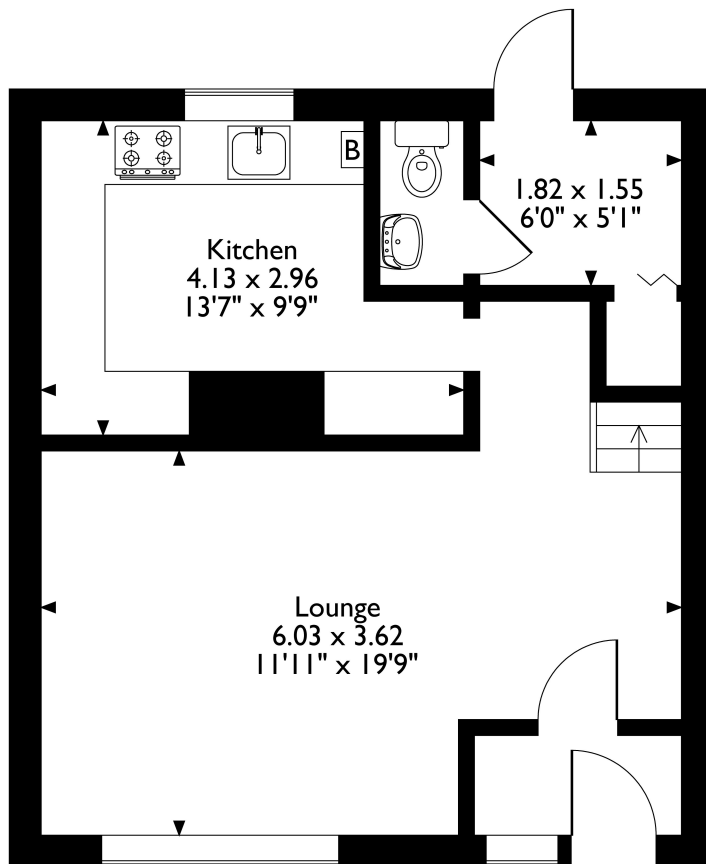

Ground Floor

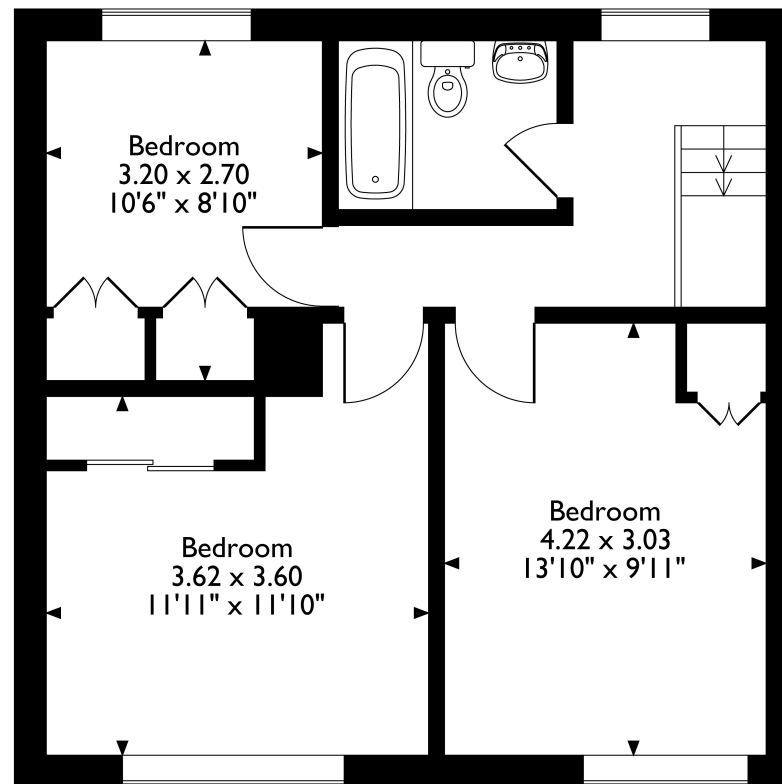

First Floor

Please note that the location of doors, windows and other items are approximate and this floorplan is to be used for illustrative purposes only. Unauthorized reproduction is prohibited.

