



AN EXTENDED FOUR BEDROOM, TWO BATHROOM FAMILY HOME

Cannon Lane, Pinner, HA5 1JD

ROBSONS

Cannon Lane, Pinner, HA5 1JD

**ENTRANCE PORCH & HALLWAY • TWO
RECEPTION ROOMS • KITCHEN • FOUR
BEDROOMS • TWO SHOWER ROOMS •
PRIVATE GARDEN • OFF-STREET PARKING VIA
OWN DRIVEWAY • WALKING DISTANCE TO
CANNON LANE PRIMARY AND PINNER HIGH
SCHOOL • METROPOLITAN LINE STATION
NEARBY**

Description

A bright and spacious four-bedroom, two-bathroom extended family home, offering 1,196 sq. ft across three floors, positioned on a popular road within walking distance of Cannon Lane Primary and Pinner High School.

The ground floor comprises an entrance porch and hallway with understorey storage, two reception rooms with one benefiting from access to the garden, and a fitted kitchen. To the first floor there are two double bedrooms with fitted wardrobes, a further bedroom, and a modern family shower room. The second floor hosts a larger double bedroom, along with a second family shower room.





Externally, this family home features a good-sized rear garden that is laid to lawn, with a patio area for alfresco dining in the summer months. Off-street parking is available to the front of the property, via your own driveway.

Location

Cannon Lane is within easy reach of Eastcote, Pinner, and Rayners Lane High Streets, which all offer an array of shopping facilities, restaurants, coffee houses and popular supermarkets. For commuters, nearby underground stations provide a regular service into London via the Metropolitan Line and the Piccadilly Line. Local bus routes are also easily accessible.

The area is well served by primary and secondary schooling, including Cannon Lane Primary and Pinner High, which are both within walking distance.

Additional Information

Tenure: Freehold

Local Authority: London Borough of Harrow

Council Tax Band: F

Energy Efficiency Rating: D

For additional information, please refer to www.robsonswb.com or call us on: 020 8866 8083.



Approximate Gross Internal Area
 Ground Floor = 41.8 sq m / 450 sq ft
 First Floor = 39.7 sq m / 427 sq ft
 Second Floor = 29.7 sq m / 319 sq ft
 Total = 111.1 sq m / 1,196 sq ft



Ground Floor

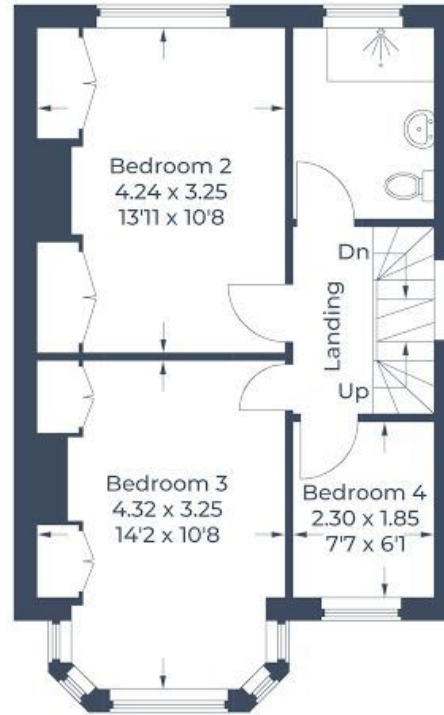

First Floor

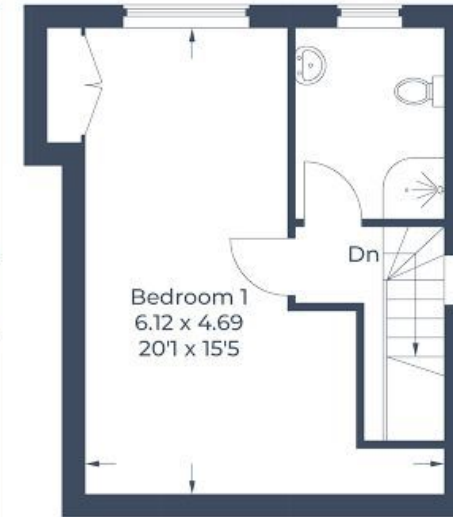

Second Floor

Illustration for identification purposes only,
 measurements are approximate, not to scale.
 © CJ Property Marketing Produced for Robsons

ROBSONS

1 High Street, Pinner HA5 5PJ
 Tel: 020 8866 8083 Email: pinner@robsonswb.com
www.robsonswb.com

SCAN TO VISIT



OUR WEBSITE

Important notice: Robsons, their clients and any joint agents give notice that 1: They are not authorised to make or give any representations or warranties in relation to the property either here or elsewhere, either on their own behalf or on behalf of their client or otherwise. They assume no responsibility for any statement that may be made in these particulars. These particulars do not form part of any offer or contract and must not be relied upon as statements or representations of fact. 2: Any areas, measurements or distances are approximate. Plot sizes and dimensions are taken from Promap and are approximate. The text, photographs and plans are for guidance only and are not necessarily comprehensive. It should not be assumed that the property has all necessary planning, building regulation or other consents and Robsons have not tested any services, equipment or facilities. Purchasers must satisfy themselves by inspection or otherwise.