



FOUR BEDROOM DETACHED FAMILY HOME

Lansdowne, Watford Road, Northwood, Middlesex, HA6 3PP

ROBSONS

FOUR BEDROOM DETACHED FAMILY HOME

Lansdowne, Watford Road, Northwood,
Middlesex, HA6 3PP

**DETACHED • FOUR BEDROOMS • FOUR
RECEPTION ROOMS • UTILITY ROOM • SET
BACK FROM THE ROAD • DRIVEWAY PARKING
• LARGE GARDEN • GREAT CONDITION
THROUGHOUT •**

Description

This substantial detached family home boasts over 2300 sqft of well-balanced accommodation set over two floors.

The property is set back from the road on a discreet but commanding plot which provides ample parking for several vehicles and access to the large double garage. Internally, the property has been maintained to impeccable standards throughout and offers four double bedrooms and two bathrooms to the first floor and four reception rooms to the ground floor as well as a modern kitchen/breakfast room, utility room and guest w/c. To the rear is a private and secluded rear garden which affords the owners uninterrupted views across Northwood and London beyond.





Location

Northwood provides a range of shopping facilities including Waitrose supermarket, a variety of restaurants and other amenities with the Metropolitan Line station providing access to Baker Street and the City. There is a plethora of state and private schooling together with a wide choice of recreational facilities, which include golf courses and fitness centres. The M1, M40 and M25 motorways are also accessible.

NB this property is situated within the proximity of the ULEZ, if your vehicle does not comply charges may apply.

Additional Information

Tenure: Freehold

Local Authority: London Borough of Hillingdon

Council Tax: Band G

Energy Efficiency Rating: Band C



Lansdowne, Watford Road, Northwood
 Approximate Gross Internal Area
 Main House = 190 Sq M/2045 Sq Ft
 Garage = 28 Sq M/301 Sq Ft
 Total = 218 Sq M/2346 Sq Ft

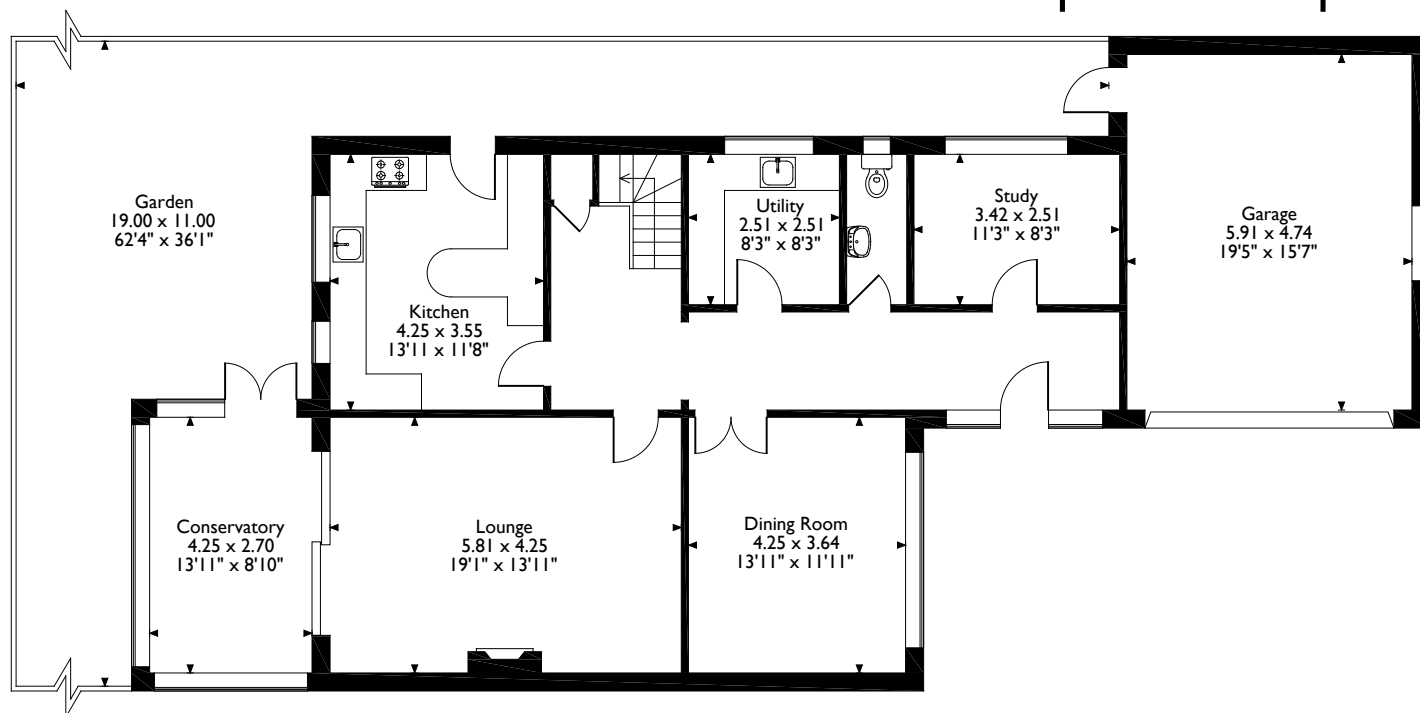

Ground Floor

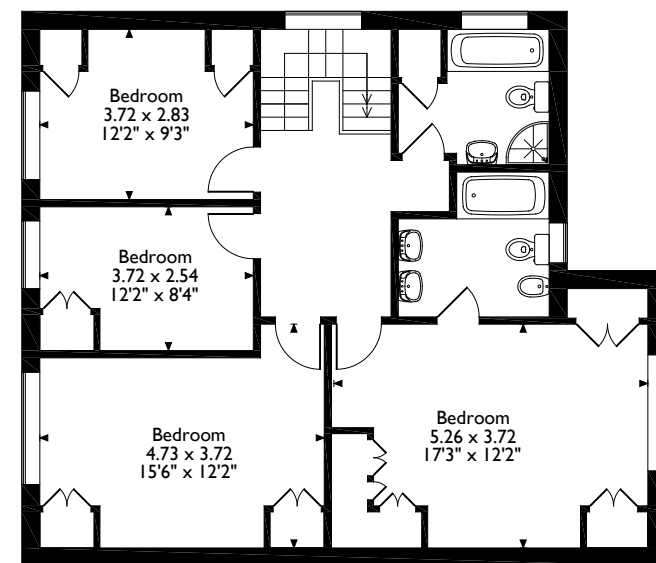

First Floor

Please note that the location of doors, windows and other items are approximate and this floorplan is to be used for illustrative purposes only. Unauthorized reproduction is prohibited.

ROBSONS

Address 7 Clive Parade, Northwood, Middlesex, HA6 2QF

Tel: 01923 835355 northwood@robsonswb.com

www.robsonswb.com

www.
 the
 londonoffice.co.uk
 40 ST JAMES'S PLACE SW1

Important notice: Robsons, their clients and any joint agents give notice that 1: They are not authorised to make or give any representations or warranties in relation to the property either here or elsewhere, either on their own behalf or on behalf of their client or otherwise. They assume no responsibility for any statement that may be made in these particulars. These particulars do not form part of any offer or contract and must not be relied upon as statements or representations of fact. 2: Any areas, measurements or distances are approximate. Plot sizes and dimensions are taken from Promap and are approximate. The text, photographs and plans are for guidance only and are not necessarily comprehensive. It should not be assumed that the property has all necessary planning, building regulation or other consents and Robsons have not tested any services, equipment or facilities. Purchasers must satisfy themselves by inspection or otherwise.