



ABSOLUTELY STUNNING FOUR BEDROOM, TWO BATHROOM DETACHED PROPERTY

Groewood Close, Chorleywood, Hertfordshire, WD3 5PU

ROBSONS

ABSOLUTELY STUNNING FOUR BEDROOM, TWO BATHROOM DETACHED PROPERTY

- **RECEPTION ROOM • DINING ROOM**
- **KITCHEN • CONSERVATORY**
- **GUEST CLOAKROOM • FOUR BEDROOMS**
- **TWO BATHROOMS • LARGE DRIVEWAY**
- **GARAGE • EXTENSIVE SECLUDED REAR GARDEN**

This stunning four bedroom, two reception room detached family home is situated in one of the most sought-after streets in Chorleywood and boasts bright and spacious accommodation throughout.

To the ground floor the hallway leads into a delightful reception room with feature fireplace, beautiful parquet flooring and patio doors leading into the garden and a separate dining room for entertaining.

The kitchen is fitted with a wide range of wall and base units proving ample storage space and integrated appliances with patio doors leading into the conservatory with doors out into the garden.





To the first floor is a large landing leading to all four bedrooms which are all good sizes and two modern family bathrooms one with a bath and the second with a large walk in shower and both with under sink storage.

The road at the front of the house encircles a little beech wood which is an oasis of calm with amazing song birds. There is a large block paved driveway to the front of the property with parking for several cars. The beautiful private rear garden is mainly laid to lawn with a generously sized patio, Summer House and mature shrubs and borders,

Chorleywood Village's facilities include a wide choice of boutique shops, coffee houses and restaurants. Marks & Spencer and Waitrose food halls are available in Rickmansworth. The area is also well served for sought after state and private schools for all ages. Leisure facilities include golf courses, cricket, football clubs, horse riding and fitness centres, together with Chorleywood Common and Rickmansworth Aquadrome, providing acres of outdoor space for walks and further activities. The Metropolitan and Main lines at Chorleywood Station which are a short walk from the house offer a frequent service into London and beyond. The M25 is easily accessible via Junctions 17 and 18.

Tenure: Freehold
Local Authority: Three Rivers District Council
Council Tax: Band G
Energy Efficiency Rating: Band C



Grovewood Close, Chorleywood, Hertfordshire
Approximate Gross Internal Area
178 Sq M/1915 Sq Ft

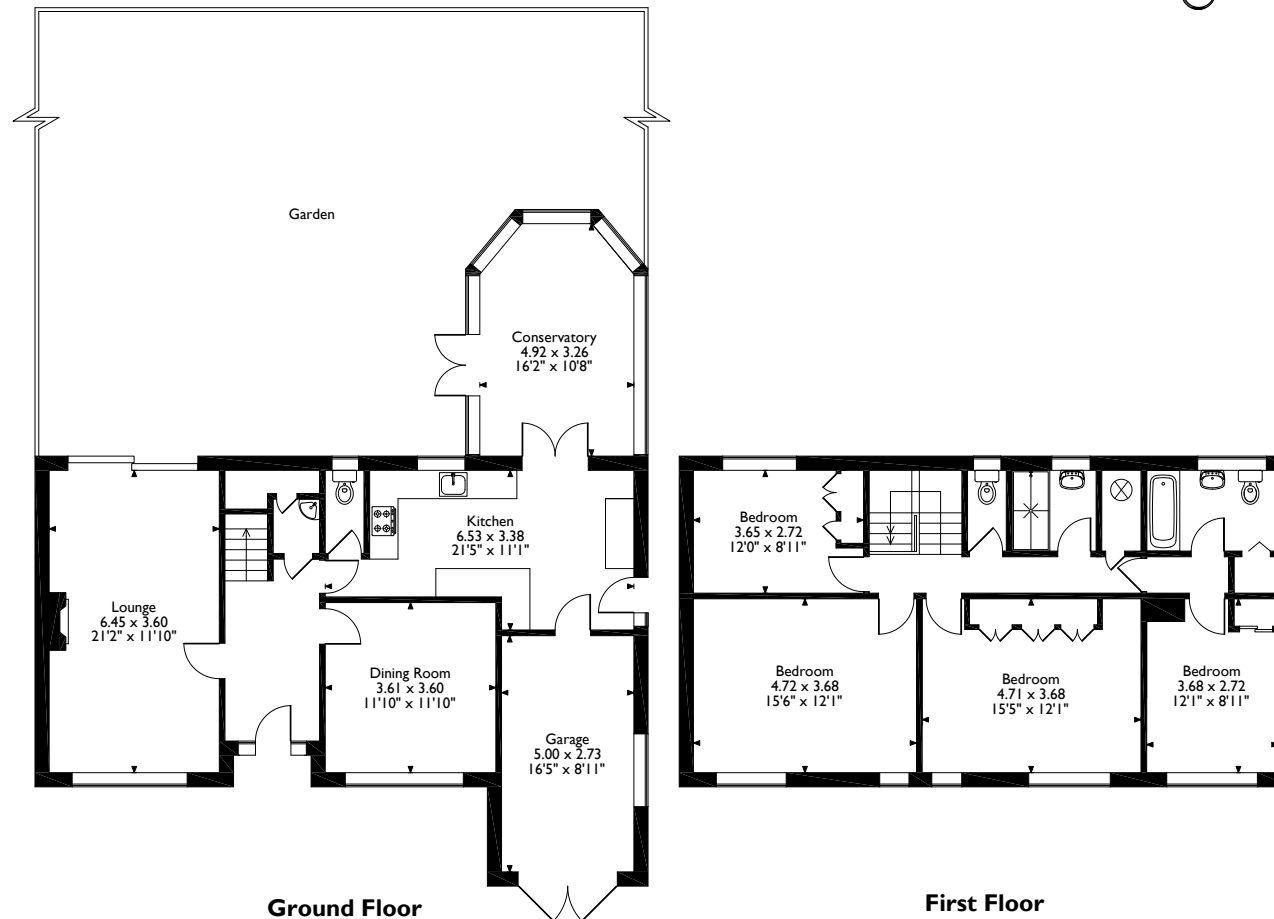

Please note that the location of doors, windows and other items are approximate and this floorplan is to be used for illustrative purposes only. Unauthorized reproduction is prohibited.

ROBSONS

2 New Parade, Chorleywood, Rickmansworth WD3 5NJ
Tel: 01923 285525 chorleywood@robsonswb.com

www.robsonswb.com

www.the-londonoffice.co.uk
40 ST JAMES'S PLACE SW1

Important notice: Robsons, their clients and any joint agents give notice that 1: They are not authorised to make or give any representations or warranties in relation to the property either here or elsewhere, either on their own behalf or on behalf of their client or otherwise. They assume no responsibility for any statement that may be made in these particulars. These particulars do not form part of any offer or contract and must not be relied upon as statements or representations of fact. 2: Any areas, measurements or distances are approximate. Plot sizes and dimensions are taken from Promap and are approximate. The text, photographs and plans are for guidance only and are not necessarily comprehensive. It should not be assumed that the property has all necessary planning, building regulation or other consents and Robsons have not tested any services, equipment or facilities. Purchasers must satisfy themselves by inspection or otherwise.