



AN IMPRESSIVE FOUR BEDROOM SEMI-DETACHED FAMILY HOME

Rousebarn Lane, Croxley Green, Rickmansworth, Hertfordshire WD3 3RL

ROBSONS

AN IMPRESSIVE FOUR BEDROOM SEMI-DETACHED FAMILY HOME

Rousebarn Lane, Croxley Green, Rickmansworth, Hertfordshire WD3 3RL

- TWO RECEPTION ROOMS
- KITCHEN
- CONSERVATORY
- MASTER BEDROOM WITH EN-SUITE & BALCONY
- GUEST BEDROOM WITH EN-SUITE
- STORE
- STORE/HOME OFFICE
- OFF-STREET PARKING
- REAR GARDEN

Description

A well maintained four bedroom semi-detached home situated on a sought after road in Croxley Green. Flooded with natural light, this property briefly comprises an entrance hall leading to two reception rooms, kitchen, bedroom with en-suite and a conservatory. To the first floor, there is a master bedroom with en-suite and two further bedrooms. The property is completed with off-street parking via own driveway and a landscaped rear garden.





Location

Picturesque Croxley Green provides the perfect backdrop offering village charm in the rural suburbs of Hertfordshire. Located in a leafy residential street, just off The Green, Copthorne Road is distinguished by a high quality mix of sought after properties with far reaching views over River Chess Valley. Croxley Green and Rickmansworth offer a wide range of Boutique Shops, Restaurants, Coffee Houses and Supermarkets. Their Metropolitan underground stations provide a frequent service to Central London. The area is exceptionally well served with high achieving state and independent schools and a quality of education that is often an attraction for families relocating here. The M25 motorway is available at Junction 18 connecting to the national motorway network. Major airports are also within reach.

Additional Information

Guide Price: Price on Application

Tenure: Freehold

Local Authority: Three Rivers District Council

Energy Efficiency Rating: Band E



Rousebarn Lane Croxley Green, Rickmansworth, Hertfordshire
 Approximate Gross Internal Area
 Main House = 132 Sq M/1423 Sq Ft
 Outbuilding = 17 Sq M/187 Sq Ft
 Total = 149 Sq M/1610 Sq Ft

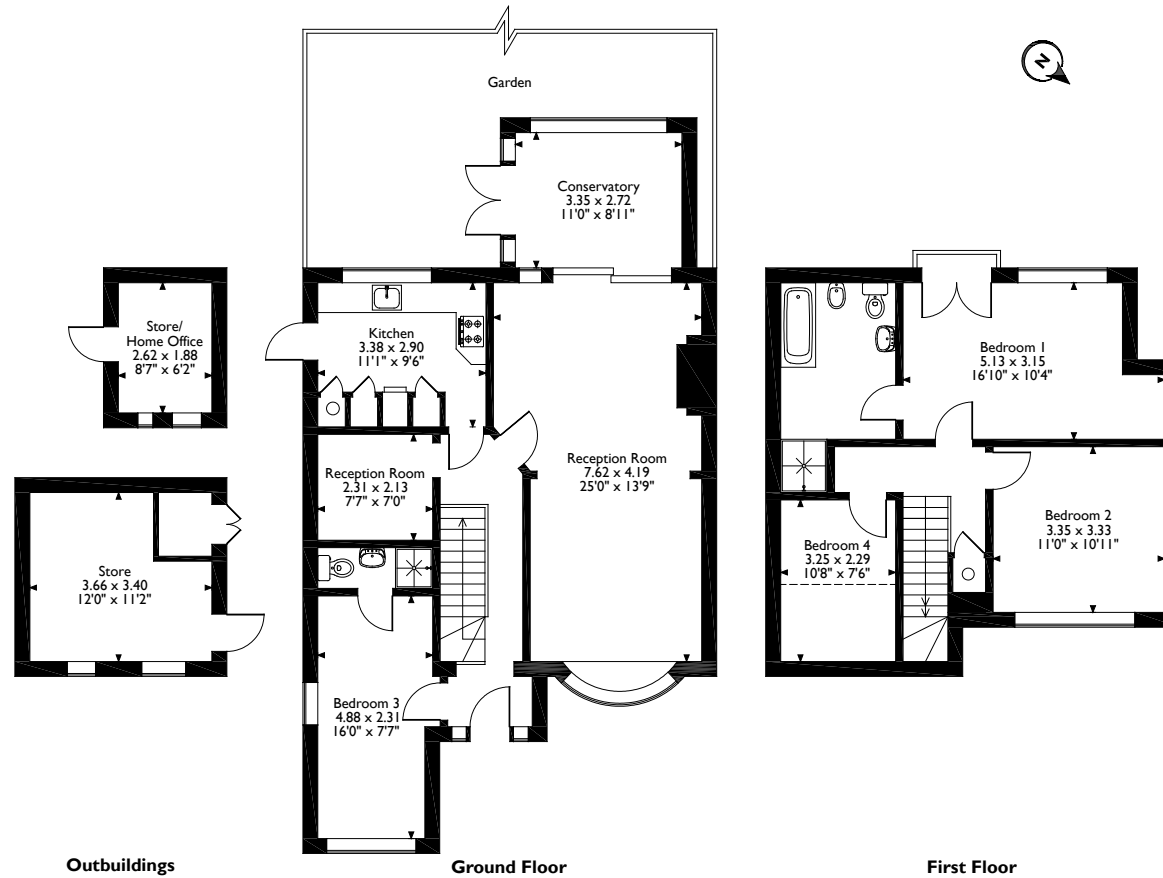

Please note that the location of doors, windows and other items are approximate and this floorplan is to be used for illustrative purposes only. Unauthorized reproduction is prohibited.



Address: 130 High Street, Rickmansworth, Hertfordshire, WD3 1AB
 Tel: 01923 777762 Email: Rickmansworth@robsonswb.com
www.robsonswb.com

Important notice: Robsons, their clients and any joint agents give notice that 1: They are not authorised to make or give any representations or warranties in relation to the property either here or elsewhere, either on their own behalf or on behalf of their client or otherwise. They assume no responsibility for any statement that may be made in these particulars. These particulars do not form part of any offer or contract and must not be relied upon as statements or representations of fact. 2: Any areas, measurements or distances are approximate. Plot sizes and dimensions are taken from Promap and are approximate. The text, photographs and plans are for guidance only and are not necessarily comprehensive. It should not be assumed that the property has all necessary planning, building regulation or other consents and Robsons have not tested any services, equipment or facilities. Purchasers must satisfy themselves by inspection or otherwise.