



A CHARACTERFUL HOME SITUATED ON A SUBSTANTIAL PLOT

Solesbridge Lane, Chorleywood, Hertfordshire, WD3 5SX

ROBSONS

A CHARACTERFUL HOME SITUATED ON A SUBSTANTIAL PLOT

Solesbridge Lane, Chorleywood, Hertfordshire, WD3 5SX

- TWO RECEPTION ROOMS • KITCHEN/ BREAKFAST ROOM • UTILITY ROOM
- CLOAKROOM • PRINCIPAL BEDROOM WITH EN-SUITE • THREE FURTHER BEDROOMS
- FAMILY BATHROOM • ATTRACTIVE GARDEN
- AMPLE OFF-STREET PARKING • 0.75 ACRE PLOT (APPROX)

Description

Robsons are pleased to showcase this period home built in the 1820's on a substantial plot of circa 0.75 acres, which is accessed via a private road and has ample off-street parking to the front of the property.

Through the welcoming entrance hall there is a grand reception room featuring exposed wooden beams, high ceilings, a wood burner and double doors to the picturesque rear garden. There is a stunning kitchen/breakfast room with ample storage and exposed brick walls. The ground floor is completed with a utility room, cloakroom and a light-filled second reception room all accessed from the kitchen/ breakfast room.





On the first floor there is an impressive principal bedroom and en-suite bathroom with 'his and her' sinks. There are three further generously sized bedrooms and a modern four piece family bathroom.

Outside, there is a tranquil garden featuring a patio area with a delightful pond and a lawn garden with shrubbery and matured borders. The property is located close to the River Chess and bordered by natural woodland. Viewing is highly recommended to appreciate the size of this property.

Location

Rickmansworth town centre has a wide range of boutique shops, coffee houses, restaurants and major supermarkets. The Metropolitan and Chiltern line train services connect you to London Baker Street, Marylebone Station and beyond. The M25 motorway is available at both junction 17 and 18, connecting you to the national motorway network. Major London airports are also within reach. The area is well served for good quality private and state schools for all ages. Chorleywood and Rickmansworth offer everything for the sporting individual from rugby, cricket, football, tennis, horse riding and golf. Rickmansworth Aquadrome is an ideal setting for walks, sailing, fishing and water skiing.

Additional Information

Guide Price: £1,600,000

Tenure: Freehold

Local Authority: Three Rivers District Council

Energy Efficiency Rating: Band G

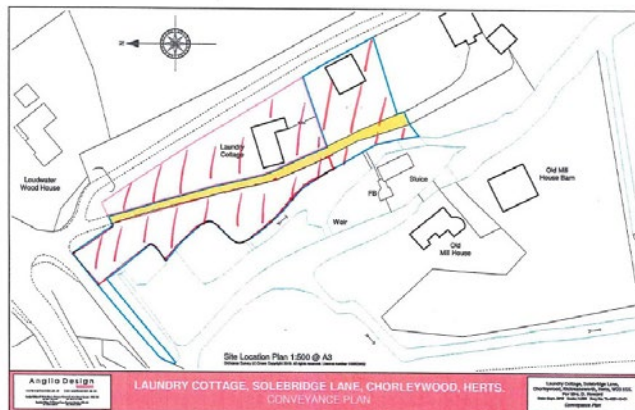

Solesbridge Lane Chorleywood
 Approximate Gross Internal Area
 Main House = 204 Sq M/2197 Sq Ft
 Garaging = 127 Sq M/1357 Sq Ft
 Total = 331 Sq M/3554 Sq Ft

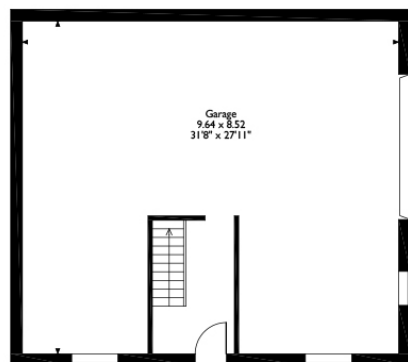

Garage Ground Floor

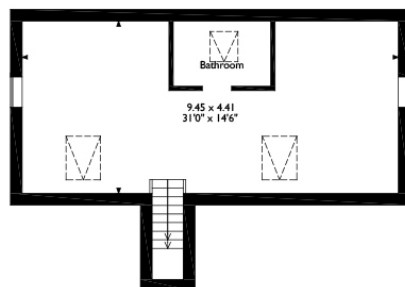

First Floor

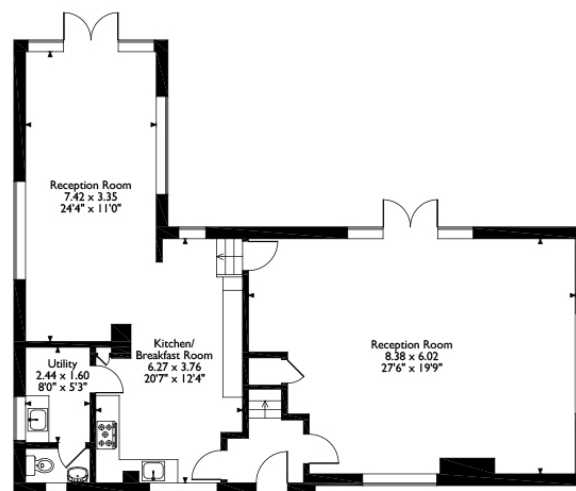

Ground Floor

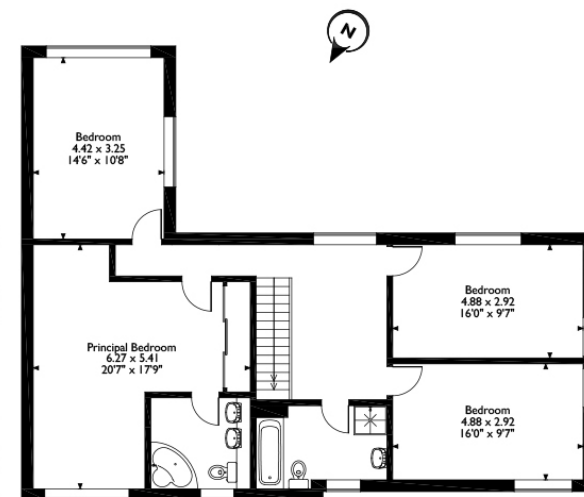

First Floor

Please note that the location of doors, windows and other items are approximate and this floorplan is to be used for illustrative purposes only. Unauthorized reproduction is prohibited.

ROBSONS

Address: 130 High Street, Rickmansworth, Hertfordshire, WD3 1AB
 Tel: 01923 777762 Email: Rickmansworth@robsonswb.com

www.robsonswb.com

www.the-londonoffice.co.uk
 40 ST JAMES'S PLACE SW1

Important notice: Robsons, their clients and any joint agents give notice that 1: They are not authorised to make or give any representations or warranties in relation to the property either here or elsewhere, either on their own behalf or on behalf of their client or otherwise. They assume no responsibility for any statement that may be made in these particulars. These particulars do not form part of any offer or contract and must not be relied upon as statements or representations of fact. 2: Any areas, measurements or distances are approximate. Plot sizes and dimensions are taken from Promap and are approximate. The text, photographs and plans are for guidance only and are not necessarily comprehensive. It should not be assumed that the property has all necessary planning, building regulation or other consents and Robsons have not tested any services, equipment or facilities. Purchasers must satisfy themselves by inspection or otherwise.