



## AN ELEGANT AND LUXURIOUS SPACIOUS FIVE BEDROOM HOME

Winchfield Way, Rickmansworth, Hertfordshire, WD3 4DN

**ROBSONS**



# AN ELEGANT AND LUXURIOUS SPACIOUS FIVE BEDROOM HOME

Winchfield Way, Rickmansworth, Hertfordshire,  
WD3 4DN

- KITCHEN/BREAKFAST ROOM
- THREE RECEPTION ROOMS
- UTILITY ROOM
- CLOAKROOM
- FIVE BEDROOMS
- THREE BATHROOMS
- STUDY
- CARRIAGE DRIVEWAY
- INTEGRAL GARAGE
- LANDSCAPED REAR GARDEN

## Description

An elegant and luxurious spacious five bedroom, three bathroom detached family home enjoys stylish living accommodation offering three reception rooms, a large kitchen/breakfast room, cloakroom, utility room and an integral garage. To the first floor, there is a master bedroom with en-suite facilities, three further bedrooms, family bathroom and a study. To the second floor there is an additional bedroom with en-suite shower room.







The property is accessed via a carriage driveway providing ample off-street parking. To the rear there is an attractive, landscaped garden.

### Location

Rickmansworth town centre has a wide range of boutique shops, coffee houses, restaurants and major supermarkets. The Metropolitan and Chiltern line train services connect you to London Baker Street, Marylebone Station and beyond. The M25 motorway is available at both junction 17 and 18 connecting you to the national motorway network. Major London airports are also within reach. The area is well served for good quality private and state schools for all ages. Chorleywood and Rickmansworth offer everything for the sporting individual from cricket, football, tennis, horse riding and golf. Rickmansworth Aquadrome is well catered for walks, sailing, fishing and water skiing sports.

### Additional Information

Guide Price: Price on Application

Tenure: Freehold

Local Authority: Three Rivers District Council

Energy Efficiency Rating: Band E



Winchfield Way, Rickmansworth  
Approximate Gross Internal Area  
290 Sq M/3128 Sq Ft

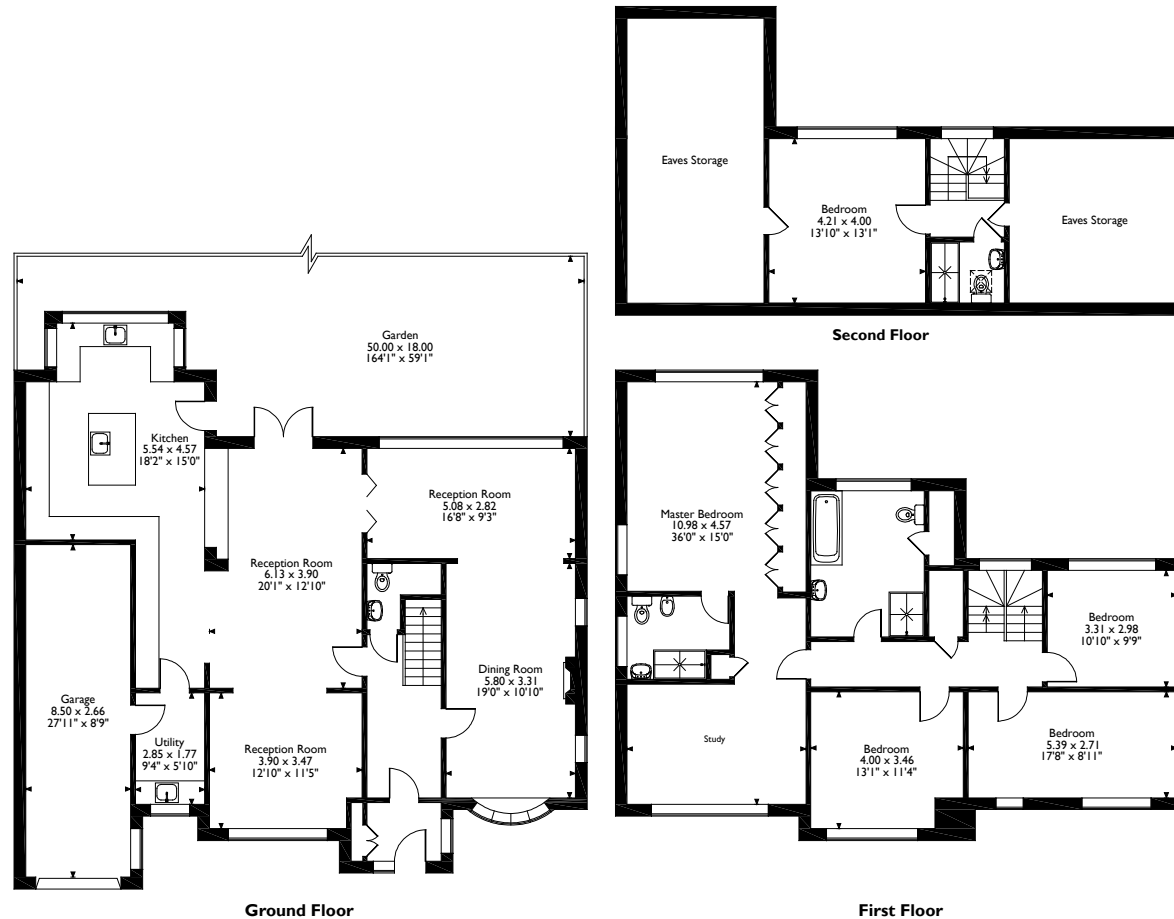

Please note that the location of doors, windows and other items are approximate and this floorplan is to be used for illustrative purposes only. Unauthorized reproduction is prohibited.

**ROBSONS**

Address: 130 High Street, Rickmansworth, Hertfordshire, WD3 1AB

Tel: 01923 777762 Email: [Rickmansworth@robsonswb.com](mailto:Rickmansworth@robsonswb.com)

[www.robsonswb.com](http://www.robsonswb.com)

Important notice: Robsons, their clients and any joint agents give notice that 1: They are not authorised to make or give any representations or warranties in relation to the property either here or elsewhere, either on their own behalf or on behalf of their client or otherwise. They assume no responsibility for any statement that may be made in these particulars. These particulars do not form part of any offer or contract and must not be relied upon as statements or representations of fact. 2: Any areas, measurements or distances are approximate. Plot sizes and dimensions are taken from Promap and are approximate. The text, photographs and plans are for guidance only and are not necessarily comprehensive. It should not be assumed that the property has all necessary planning, building regulation or other consents and Robsons have not tested any services, equipment or facilities. Purchasers must satisfy themselves by inspection or otherwise.