



A WELL PRESENTED FIRST FLOOR THREE BEDROOM APARTMENT

Abbotsford Lodge, Eastbury Avenue, Northwood, Middlesex, HA6 3LA

ROBSONS

Abbotsford Lodge, Eastbury Avenue, Northwood,
Middlesex, HA6 3LA

**FIRST FLOOR APARTMENT • THREE
BEDROOMS • SPACIOUS LIVING ROOM WITH
PRIVATE TERRACE • KITCHEN • FAMILY
BATHROOM • LOCKUP GARAGE • OFF-STREET
PARKING • CHAIN FREE • COMMUNAL
GARDENS • SHORT WALK TO NORTHWOOD
TOWN AND STATION**

Description

This three bedroom first floor apartment is offered to the market with the benefit of no onward chain.

Offering spacious and versatile accommodation, this apartment has three bedrooms, a well-appointed family bathroom, a fully fitted kitchen and a large reception room leading out to a private terrace.

The property also benefits from off-street parking and a lockup garage.

Positioned within the highly sought-after Abbotsford Lodge, located upon Eastbury Avenue, the apartment is only moments from Northwood Station and shops.





Northwood provides a range of shopping facilities including Waitrose supermarket, a variety of restaurants and other amenities with the Metropolitan Line station providing access to Baker Street and the City. There is a plethora of state and private schooling together with a wide choice of recreational facilities, which include golf courses and fitness centres. The M1, M40 and M25 motorways are also accessible.

NB this property is situated within the proximity of the ULEZ, if your vehicle does not comply charges may apply.

Additional Information

Tenure: Leasehold

Lease Length: 999 years from 29th September 1963

Service Charge: £2,908.62

Local Authority: Three Rivers

Council Tax Band: E

Energy Efficiency Rating: C

For additional information, please refer to www.robsonswb.com or call us on: 01923 835355.



Approximate Gross Internal Area = 78.7 sq m / 847 sq ft

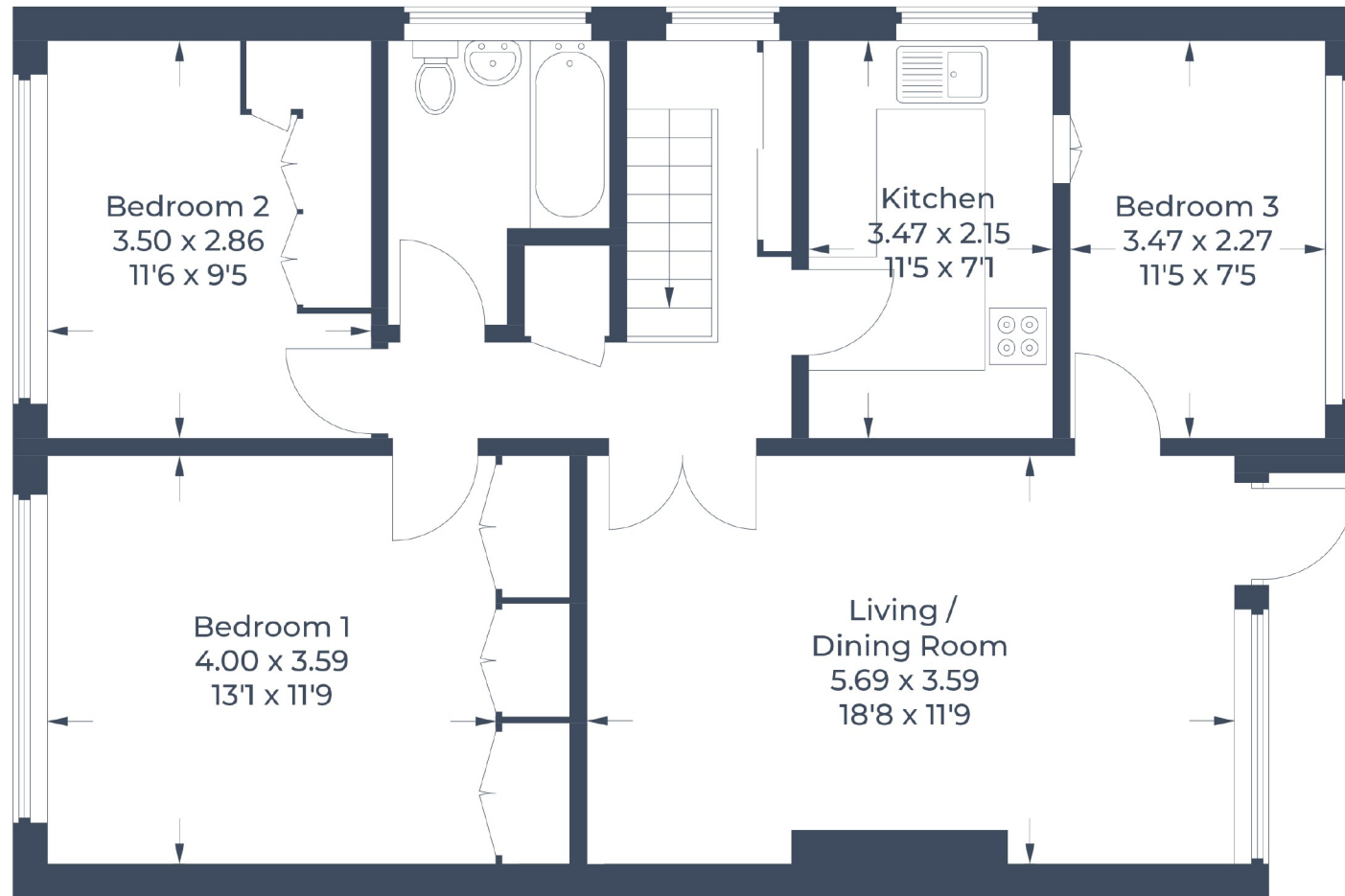

Illustration for identification purposes only,
measurements are approximate, not to scale.
© CJ Property Marketing Produced for Robsons - Northwood

ROBSONS

7 Clive Parade, Northwood, HA6 2QF
Tel: 01923 835355 Email: northwood@robsonswb.com
www.robsonswb.com

SCAN TO VISIT



OUR WEBSITE

Important notice: Robsons, their clients and any joint agents give notice that 1: They are not authorised to make or give any representations or warranties in relation to the property either here or elsewhere, either on their own behalf or on behalf of their client or otherwise. They assume no responsibility for any statement that may be made in these particulars. These particulars do not form part of any offer or contract and must not be relied upon as statements or representations of fact. 2: Any areas, measurements or distances are approximate. Plot sizes and dimensions are taken from Promap and are approximate. The text, photographs and plans are for guidance only and are not necessarily comprehensive. It should not be assumed that the property has all necessary planning, building regulation or other consents and Robsons have not tested any services, equipment or facilities. Purchasers must satisfy themselves by inspection or otherwise.