



A FOUR BEDROOM SEMI DETACHED FAMILY HOME

Westminster Close, Northwood, Middlesex, HA6 2TC

ROBSONS

A FOUR BEDROOM SEMI DETACHED FAMILY HOME

Westminster Close, Northwood, Middlesex, HA6 2TG

**HALLWAY • RECEPTION ROOM • KITCHEN
• FOUR DOUBLE BEDROOMS • THREE
BATHROOMS • STUDY • OUTBUILDING/HOME
OFFICE • GARAGE • DRIVEWAY**

Description

An exceptional family home set in a prestigious gated development within close proximity of Northwood town centre. Boasting over 2,400 sq.ft of accommodation set over three floors this stylish house provides 4/5 bedrooms, 3 bathrooms, kitchen/ breakfast room and spacious living/dining room. The property, built recently to very high standards takes advantage of modern fittings throughout and underfloor heating to the ground floor. The property has the benefit of one of the largest plots within this private turning. Outside to the front there is off street parking for multiple vehicles and a single garage, to the rear and side a private and secluded garden which has been landscaped to maximise entertaining space, to the side there is a modern home office or gym with power and heating. Internal viewing is highly recommended to appreciate the quality of this beautiful Northwood home.





Location

Northwood provides a range of shopping facilities including Waitrose supermarket, a variety of restaurants and other amenities with the Metropolitan Line station providing access to Baker Street and the City. There is a plethora of state and private schooling together with a wide choice of recreational facilities, which include golf courses and fitness centres. The M1, M40 and M25 motorways are also accessible.

Additional Information

Tenure: Freehold

Local Authority: London Borough of Hillingdon

Energy Efficiency Rating: B



Westminster Close, Northwood
 Approximate Gross Internal Area
 Main House = 207 Sq M/2231 Sq Ft
 Garage = 16 Sq M/176 Sq Ft
 Outbuilding = 13 Sq M/136 Sq Ft
 Total = 236 Sq M/2543 Sq Ft

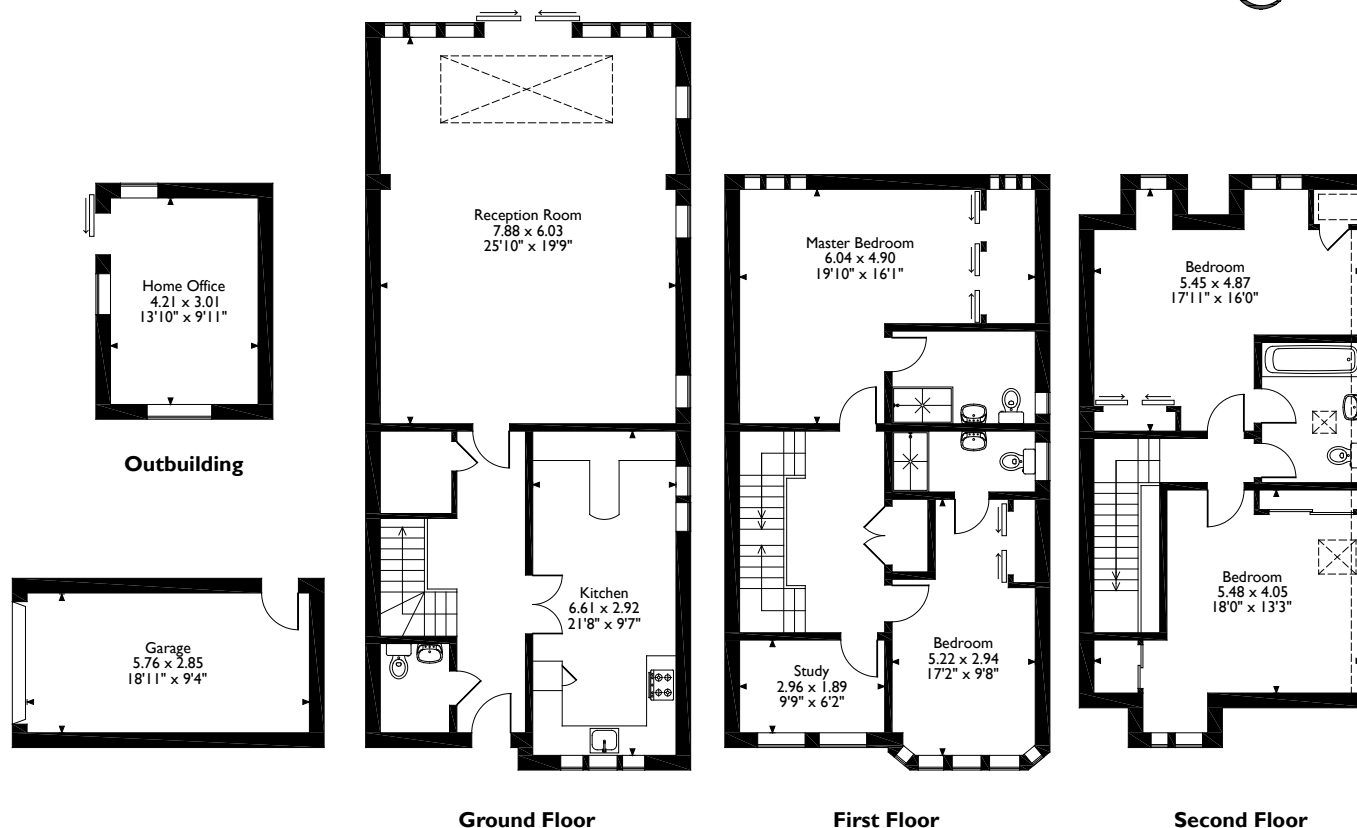

Please note that the location of doors, windows and other items are approximate and this floorplan is to be used for illustrative purposes only. Unauthorized reproduction is prohibited.

ROBSONS

53 Green Lane, Northwood, Middlesex, HA6 3AEss

Tel 01923 835 355 northwood@robsonswb.com

www.robsonswb.com

[www.](http://www.robsonswb.com)

the
londonoffice.co.uk

40 ST JAMES'S PLACE SW1

Important notice: Robsons, their clients and any joint agents give notice that 1: They are not authorised to make or give any representations or warranties in relation to the property either here or elsewhere, either on their own behalf or on behalf of their client or otherwise. They assume no responsibility for any statement that may be made in these particulars. These particulars do not form part of any offer or contract and must not be relied upon as statements or representations of fact. 2: Any areas, measurements or distances are approximate. Plot sizes and dimensions are taken from Promap and are approximate. The text, photographs and plans are for guidance only and are not necessarily comprehensive. It should not be assumed that the property has all necessary planning, building regulation or other consents and Robsons have not tested any services, equipment or facilities. Purchasers must satisfy themselves by inspection or otherwise.