



A BEAUTIFULLY PRESENTED FOUR BEDROOM HOME WITH ANNEXE

Highfield Way, Rickmansworth, Hertfordshire WD3 7PN

ROBSONS

A BEAUTIFULLY PRESENTED FOUR BEDROOM HOME WITH ANNEXE

Highfield Way, Rickmansworth, Hertfordshire
WD3 7PN

- LIVING ROOM
- KITCHEN/BREAKFAST ROOM
- DINING ROOM
- CONSERVATORY
- FOUR BEDROOMS
- FAMILY BATHROOM
- ANNEXE
- OWN DRIVEWAY
- REAR GARDEN
- CLOSE TO TOWN CENTRE & STATION

Description

A beautifully presented four bedroom detached home featuring a self-contained annex built onto the side. This spacious home is situated on a sought after road in the popular Cedars Estate. The house features a large entrance hall leading to a living room, dining room and kitchen/ breakfast room. To the first floor, there are four light-filled bedrooms and a four-piece bathroom suite.





The property boasts a large south facing rear garden of approximately 160' and off-street parking for several cars. This property also has the added benefit of a stunning self-contained annex.

Location

Rickmansworth town centre has a wide range of boutique shops, coffee houses, restaurants and major supermarkets. The Metropolitan and Chiltern line train services connect you to London Baker Street, Marylebone Station and beyond. The M25 motorway is available at both junction 17 and 18 connecting you to the national motorway network. Major London airports are also within reach. The area is well served for good quality private and state schools for all ages. Chorleywood and Rickmansworth offer everything for the sporting individual from cricket, football, tennis, horse riding and golf. Rickmansworth Aquadrome is well catered for sailing, fishing and water skiing.

Additional Information

Guide Price: Price on Application

Tenure: Freehold

Local Authority: Three Rivers District Council

Energy Efficiency Rating: Band C



Highfield Way, Rickmansworth, Pinner, Middlesex
Approximate Gross Internal Area
216 Sq M/2329 Sq Ft

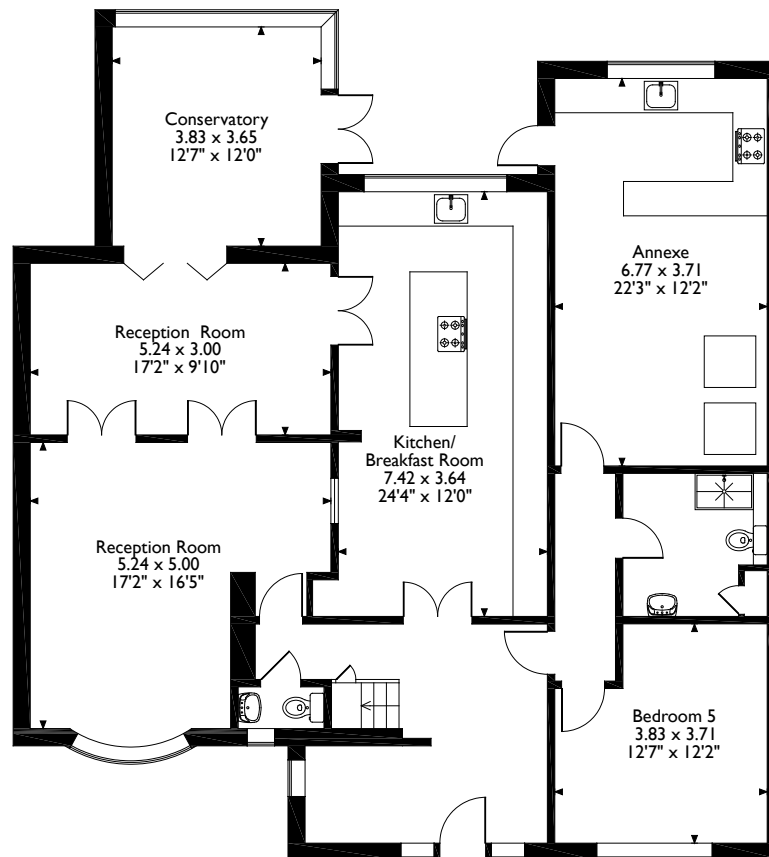

Ground Floor

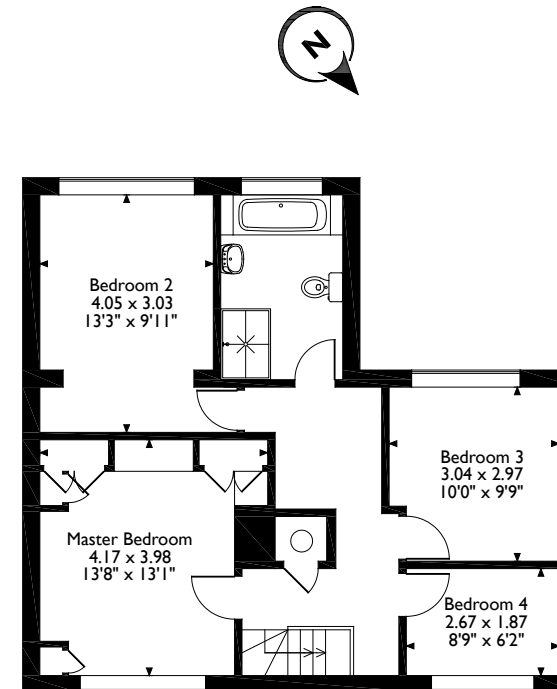

First Floor

Please note that the location of doors, windows and other items are approximate and this floorplan is to be used for illustrative purposes only. Unauthorized reproduction is prohibited.

ROBSONS

Address: 130 High Street, Rickmansworth, Hertfordshire, WD3 1AB

Tel: 01923 777762 Email: Rickmansworth@robsonswb.com

www.robsonswb.com

Important notice: Robsons, their clients and any joint agents give notice that 1: They are not authorised to make or give any representations or warranties in relation to the property either here or elsewhere, either on their own behalf or on behalf of their client or otherwise. They assume no responsibility for any statement that may be made in these particulars. These particulars do not form part of any offer or contract and must not be relied upon as statements or representations of fact. 2: Any areas, measurements or distances are approximate. Plot sizes and dimensions are taken from Promap and are approximate. The text, photographs and plans are for guidance only and are not necessarily comprehensive. It should not be assumed that the property has all necessary planning, building regulation or other consents and Robsons have not tested any services, equipment or facilities. Purchasers must satisfy themselves by inspection or otherwise.