



## GROUND FLOOR TWO BEDROOM APARTMENT

Carew Road, Northwood, Middlesex, HA6 3NL

**ROBSONS**



## GROUND FLOOR TWO BEDROOM APARTMENT

Carew Road, Northwood, Middlesex, HA6 3NL

**GROUND FLOOR • TWO BEDROOMS WITH BUILT-IN WARDROBES • SPACIOUS LIVING AREA • PRIVATE GARDEN WITH SPACIOUS SHED • GOOD CONDITION THROUGHOUT • NO ONWARD CHAIN • CLOSE TO TOWN CENTRE • LOFT STORAGE**

### Description

Situated on a popular residential road close to the centre of Northwood is this ground floor two-bedroom apartment has the benefit of a private garden and good-sized shed accessed directly from the spacious living/dining room. There is plenty of storage space with built-in wardrobes in both bedrooms and access to loft storage space. The property is presented in good condition throughout and is offered to the market with the advantage of no onward chain.







### Description

Northwood provides a range of shopping facilities including Waitrose supermarket, a variety of restaurants and other amenities with the Metropolitan Line station providing access to Baker Street and the City. There is a plethora of state and private schooling together with a wide choice of recreational facilities, which include golf courses and fitness centres. The M1, M40 and M25 motorways are also accessible.

### Additional Information

Tenure: Leasehold

Lease Length: 85 years remaining out of 125 years

Service Charge: £802 p/a

Ground Rent: £10 p/a

Local Authority: London Borough of Hillingdon

Council Tax: Band D

Energy Efficiency Rating: Band D





Carew Road, Northwood  
Approximate Gross Internal Area  
65 Sq M/700 Sq Ft

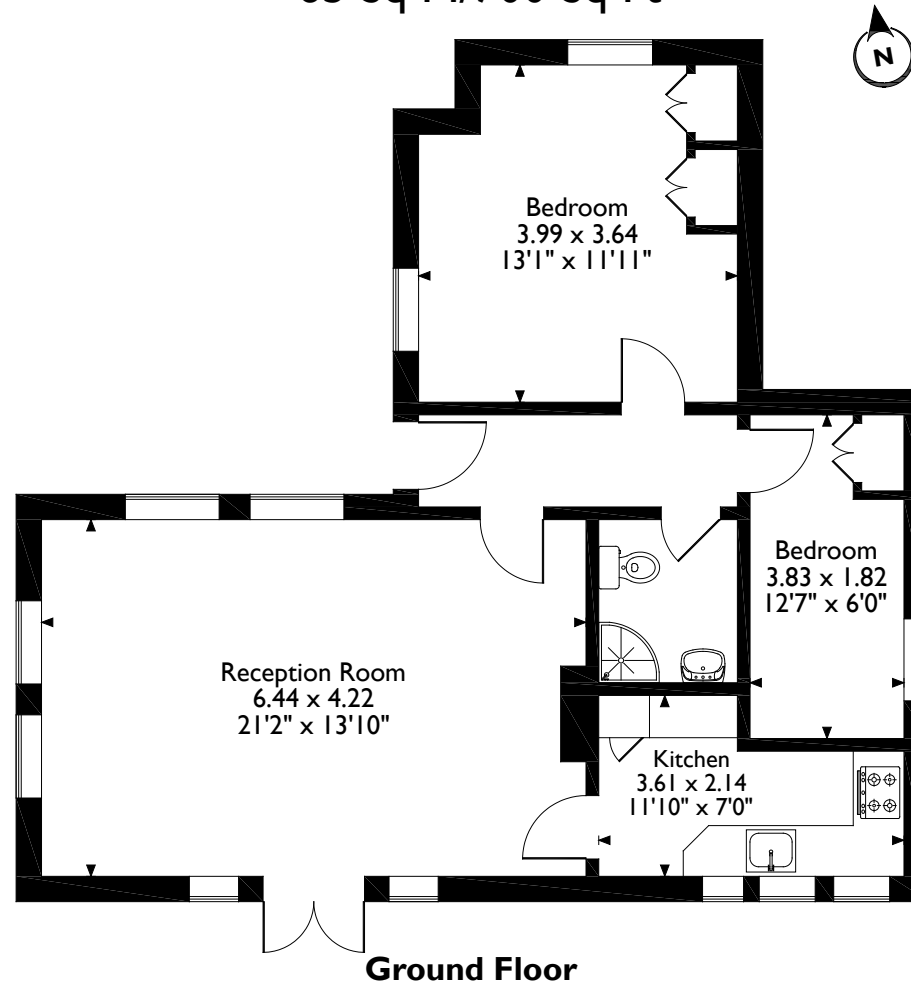

Please note that the location of doors, windows and other items are approximate and this floorplan is to be used for illustrative purposes only. Unauthorized reproduction is prohibited.

**ROBSONS**

Address 7 Clive Parade, Northwood, Middlesex, HA6 2QF  
Tel: 01923 835355 northwood@robsonswb.com

[www.robsonswb.com](http://www.robsonswb.com)

[www.the-londonoffice.co.uk](http://www.the-londonoffice.co.uk)  
40 ST JAMES'S PLACE SW1

Important notice: Robsons, their clients and any joint agents give notice that 1: They are not authorised to make or give any representations or warranties in relation to the property either here or elsewhere, either on their own behalf or on behalf of their client or otherwise. They assume no responsibility for any statement that may be made in these particulars. These particulars do not form part of any offer or contract and must not be relied upon as statements or representations of fact. 2: Any areas, measurements or distances are approximate. Plot sizes and dimensions are taken from Promap and are approximate. The text, photographs and plans are for guidance only and are not necessarily comprehensive. It should not be assumed that the property has all necessary planning, building regulation or other consents and Robsons have not tested any services, equipment or facilities. Purchasers must satisfy themselves by inspection or otherwise.