



**A CHARMING DETACHED FIVE BEDROOM FAMILY HOME IN THE HEART OF
NORTHWOOD**

Murray Road, Northwood, Middlesex, HA6 2YP

ROBSONS

Murray Road, Northwood, Middlesex, HA6 2YP

DETACHED • FIVE BEDROOMS • FOUR BATHROOMS • WELL-MAINTAINED REAR GARDEN • PLUNGE POOL • OUTDOOR KITCHEN AND ENTERTAINING AREA • OFF-STREET PARKING • POTENTIAL TO EXTEND STPP • NO ONWARD CHAIN

Description

Positioned in the heart of Northwood town centre this detached five bedroom, four bathroom property has been lovingly maintained presenting a modern finish which mixes sympathetically with the original period and character of the property.

Externally the property provides off street parking for multiple vehicles to the front and to the rear a private garden that has been landscaped to present a luxury plunge pool and covered outdoor kitchen and entertaining area.

The property presents further potential to extend subject to the usual planning permissions and consents and is offered to the market with the benefit of no onward chain.





Northwood provides a range of shopping facilities including Waitrose supermarket, a variety of restaurants and other amenities with the Metropolitan Line station providing access to Baker Street and the City. There is a plethora of state and private schooling together with a wide choice of recreational facilities, which include golf courses and fitness centres. The M1, M40 and M25 motorways are also accessible.

NB this property is situated within the proximity of the ULEZ, if your vehicle does not comply charges may apply.

Please note the photographs displayed are not current

Additional Information

Tenure: Freehold

Local Authority: London Borough of Hillingdon

Council Tax Band: F

Energy Efficiency Rating: E

For additional information, please refer to www.robsonswb.com or call us on: 01923 835355.



Murray Road, Northwood
Approximate Gross Internal Area
Main House = 166 Sq M/1786 Sq Ft
Outbuilding = 20 Sq M/215 Sq Ft
Total = 186 Sq M/2001 Sq Ft



Outbuilding
7.79 x 2.59
25'7" x 8'6"

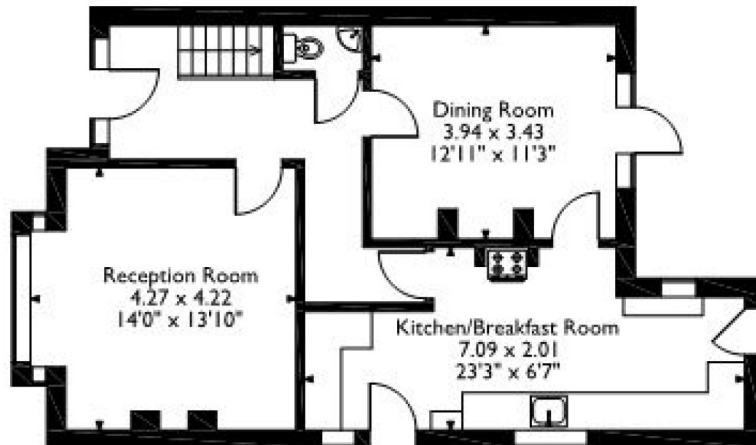

Ground Floor

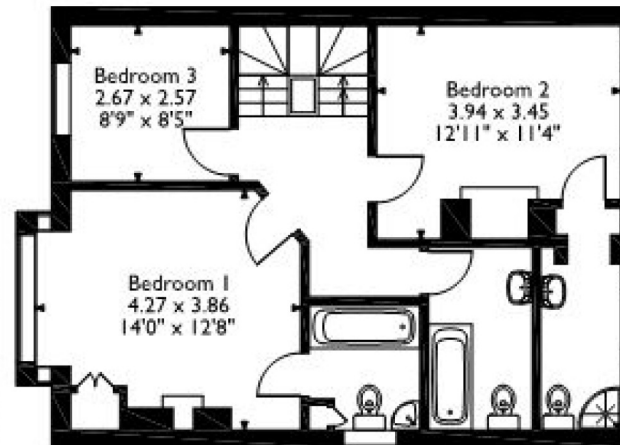

First Floor

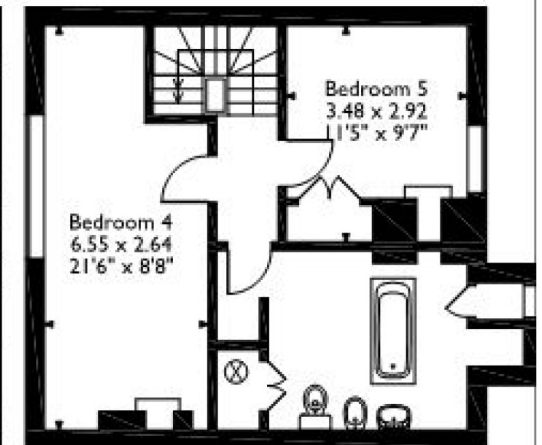

Second Floor

Please note that the location of doors, windows and other items are approximate and this floorplan is to be used for illustrative purposes only. Unauthorized reproduction is prohibited.

ROBSONS

7 Clive Parade, Northwood, HA6 2QF
 Tel: 01923 835355 Email: northwood@robsonswb.com

www.robsonswb.com

SCAN TO VISIT



OUR WEBSITE

Important notice: Robsons, their clients and any joint agents give notice that 1: They are not authorised to make or give any representations or warranties in relation to the property either here or elsewhere, either on their own behalf or on behalf of their client or otherwise. They assume no responsibility for any statement that may be made in these particulars. These particulars do not form part of any offer or contract and must not be relied upon as statements or representations of fact. 2: Any areas, measurements or distances are approximate. Plot sizes and dimensions are taken from Promap and are approximate. The text, photographs and plans are for guidance only and are not necessarily comprehensive. It should not be assumed that the property has all necessary planning, building regulation or other consents and Robsons have not tested any services, equipment or facilities. Purchasers must satisfy themselves by inspection or otherwise.