



## A LUXURY TWO BEDROOM, TWO BATHROOM DUPLEX APARTMENT

Austin Court, Uxbridge Road, Rickmansworth, Hertfordshire, WD3 8DS

**ROBSONS**



## A LUXURY TWO BEDROOM, TWO BATHROOM DUPLEX APARTMENT

Austin Court, Uxbridge Road, Rickmansworth, Hertfordshire, WD3 8DS

- ENTRANCE HALL
- BEDROOM 1 WITH EN-SUITE SHOWER ROOM
- BEDROOM 2
- BATHROOM
- SITTING/DINING ROOM
- KITCHEN
- UNDERGROUND PARKING FOR TWO VEHICLES

### Description

A stunning two bedroom duplex apartment boasting contemporary interiors throughout. The property comprises an entrance hall, bathroom, master bedroom with en-suite and a further generous bedroom. To the first floor is a 19' sitting/dining room and a kitchen. The property is completed with secure underground parking spaces for two vehicles.







### Location

Rickmansworth town centre has a wide range of boutique shops, coffee houses, restaurants and major supermarkets. The Metropolitan and Chiltern line train services connect you to London Baker Street, Marylebone Station and beyond. The M25 motorway is available at both junction 17 and 18 connecting you to the national motorway network. Major London airports are also within reach. The area is well served for good quality private and state schools for all ages. Chorleywood and Rickmansworth offer everything for the sporting individual from cricket, football, tennis, horse riding and golf. Rickmansworth Aquadrome is well catered for walks, sailing, fishing and water skiing sports.

### Additional Information

Version 1.

Guide Price: Price on Application

Tenure: Leasehold

Local Authority: Three Rivers District Council

Energy Efficiency Rating: Band B





Approximate Gross Internal Area  
 Ground Floor = 43.1 sq m / 464 sq ft  
 First Floor = 37.6 sq m / 405 sq ft  
 Total = 80.7 sq m / 869 sq ft



 = Reduced headroom below 1.5m / 5'0"

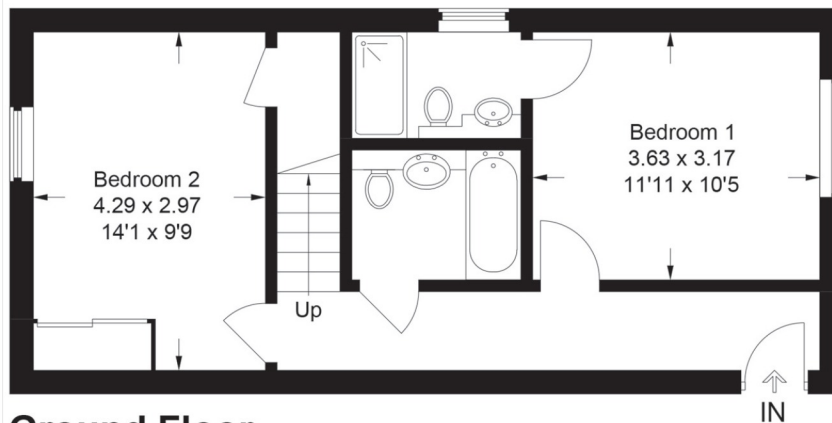

**Ground Floor**

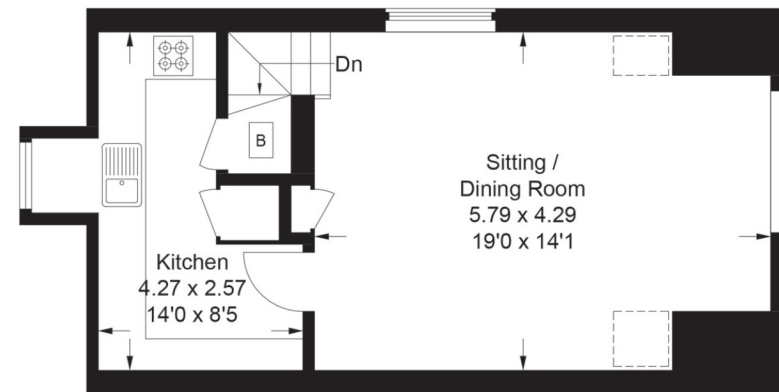

**First Floor**

This plan is for layout guidance only. Not drawn to scale unless stated. Windows and door openings are approximate. Whilst every care is taken in the preparation of this plan, please check all dimensions, shapes and compass bearings before making any decisions reliant upon them.  
 © CJ Property Marketing Ltd Produced for Robsons

**ROBSONS**

Address: 130 High Street, Rickmansworth, Hertfordshire, WD3 1AB  
 Tel: 01923 777 762 Email: Rickmansworth@robsonswb.com

**www.robsonswb.com**

www.  
 the  
 londonoffice.co.uk  
 40 ST JAMES'S PLACE SW1

Important notice: Robsons, their clients and any joint agents give notice that 1: They are not authorised to make or give any representations or warranties in relation to the property either here or elsewhere, either on their own behalf or on behalf of their client or otherwise. They assume no responsibility for any statement that may be made in these particulars. These particulars do not form part of any offer or contract and must not be relied upon as statements or representations of fact. 2: Any areas, measurements or distances are approximate. Plot sizes and dimensions are taken from Promap and are approximate. The text, photographs and plans are for guidance only and are not necessarily comprehensive. It should not be assumed that the property has all necessary planning, building regulation or other consents and Robsons have not tested any services, equipment or facilities. Purchasers must satisfy themselves by inspection or otherwise.