



## TWO BEDROOM GROUND FLOOR APARTMENT

---

Dormans Close, Northwood, Middlesex

**ROBSONS**



## TWO BEDROOM GROUND FLOOR APARTMENT

Dormans Close, Northwood, Middlesex

**GROUND FLOOR • TWO BEDROOMS •  
LIGHT ROOMS • OFF-STREET RESIDENTS  
PARKING • COMMUNAL GARDENS • GARAGE  
• OUTBUILDING STORAGE • CLOSE TO  
NORTHWOOD TOWN AND STATION •**

### Description

Located within walking distance of Northwood Tube Station and High Street with its wealth of amenities, this two bedroom ground floor apartment is offered to the market immediately. Further benefits include off-street residents parking, communal gardens, a garage and outbuilding storage. The apartment is available in good decorative order throughout and an internal viewing is highly recommended.







### Location

Northwood provides a range of shopping facilities including Waitrose supermarket, a variety of restaurants and other amenities with the Metropolitan Line station providing access to Baker Street and the City. There is a plethora of state and private schooling together with a wide choice of recreational facilities, which include golf courses and fitness centres. The M1, M40 and M25 motorways are also accessible.

### Additional Information

Guide Price: £385,000

Tenure: Leasehold

Lease Length: 983 years

Service Charge: £1,585.96 p/a

Ground Rent: peppercorn

Local Authority: London Borough of Hillingdon

Council Tax Band: D

Energy Efficiency Rating: D



Dormans Close, Northwood  
Approximate Gross Internal Area  
58 Sq M/624 Sq Ft

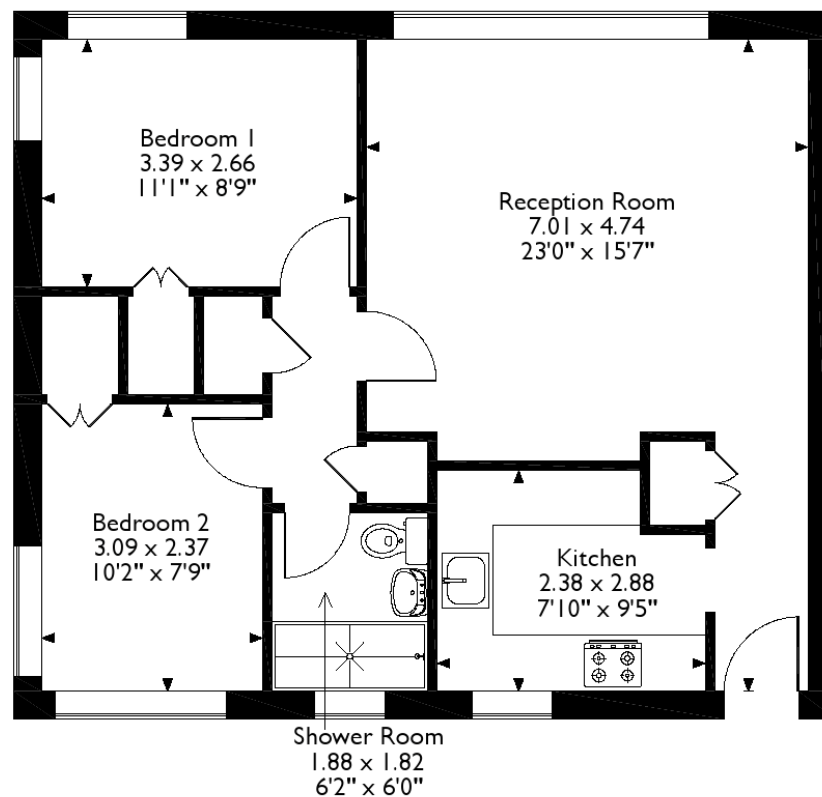

**Ground Floor**

Please note that the location of doors, windows and other items are approximate and this floorplan is to be used for illustrative purposes only. Unauthorized reproduction is prohibited.

**ROBSONS**

Address 7 Clive Parade, Northwood, Middlesex, HA6 2QF

Tel: 01923 835355 northwood@robsonswb.com

[www.robsonswb.com](http://www.robsonswb.com)

[www.the-londonoffice.co.uk](http://www.the-londonoffice.co.uk)  
40 ST JAMES'S PLACE SW1

Important notice: Robsons, their clients and any joint agents give notice that 1: They are not authorised to make or give any representations or warranties in relation to the property either here or elsewhere, either on their own behalf or on behalf of their client or otherwise. They assume no responsibility for any statement that may be made in these particulars. These particulars do not form part of any offer or contract and must not be relied upon as statements or representations of fact. 2: Any areas, measurements or distances are approximate. Plot sizes and dimensions are taken from Promap and are approximate. The text, photographs and plans are for guidance only and are not necessarily comprehensive. It should not be assumed that the property has all necessary planning, building regulation or other consents and Robsons have not tested any services, equipment or facilities. Purchasers must satisfy themselves by inspection or otherwise.