



ONE BED, ONE BATHROOM FIRST FLOOR APARTMENT

Chester Court, Chester Road, Northwood HA6 1QB

ROBSONS

ONE BED, ONE BATHROOM FIRST FLOOR APARTMENT

Chester Court, Chester Road, Northwood, HA6 1QB

FIRST FLOOR • ONE BEDROOM • ONE BATHROOM • LIVING/DINING ROOM • PARKING • COMMUNAL GARDENS

Description

This fantastic 1 bed apartment is offered to the market with the benefit of no onward chain.

The apartment is located upon the first floor in the sought after 'Chester Court', comprised of a well proportioned living/ dining room, bright kitchen and large double bedroom. Other benefits include fitted wardrobes, storage and parking to the rear.





Location

Northwood provides a range of shopping facilities including Waitrose supermarket, a variety of restaurants and other amenities with the Metropolitan Line station providing access to Baker Street and the City. There is a plethora of state and private schooling together with a wide choice of recreational facilities, which include golf courses and fitness centres. The M1, M40 and M25 motorways are also accessible.

Additional Information

Tenure: Share Of Freehold

Lease Length: 110 years remaining

Service Charge: £2,340 Per Annum

Local Authority: Hillingdon

Energy Efficiency Rating: E



Chester Road, Northwood, Middlesex
Approximate Gross Internal Area
50 Sq M/538 Sq Ft

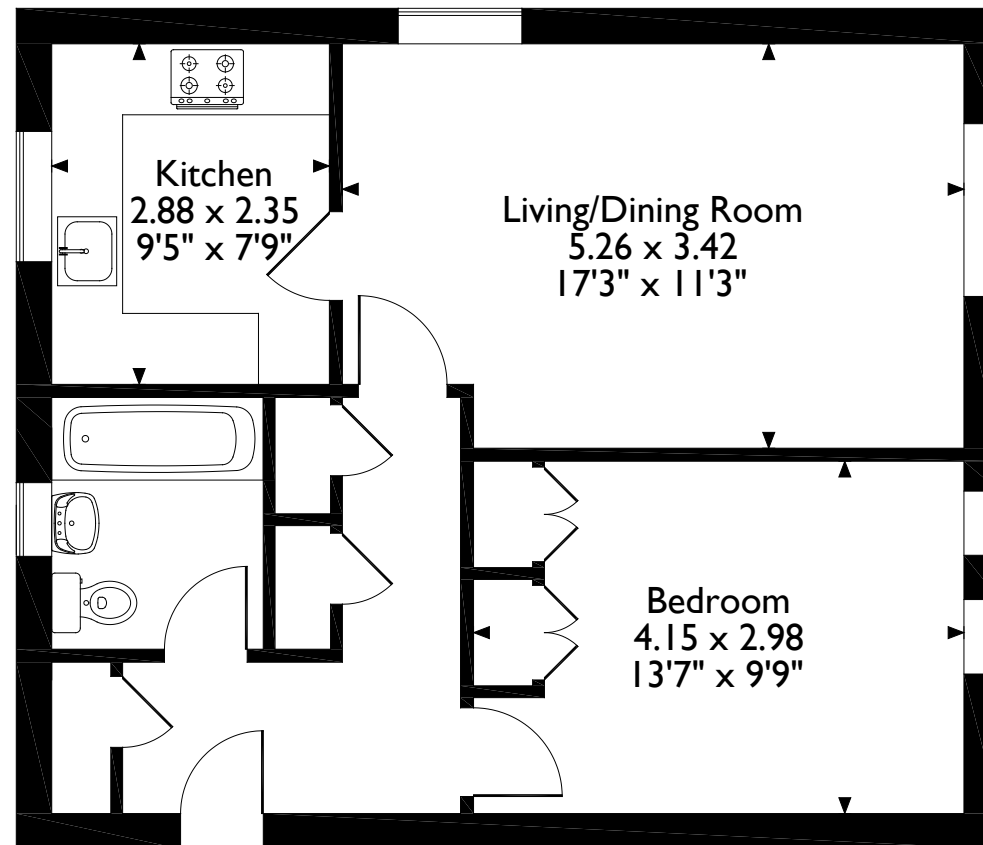

First Floor Flat

Please note that the location of doors, windows and other items are approximate and this floorplan is to be used for illustrative purposes only. Unauthorized reproduction is prohibited.

ROBSONS

7 Clive Parade, Northwood, Middlesex HA6 2QF
Tel: 01923 835355 northwood@robsonswb.com

www.robsonswb.com

www.the-londonoffice.co.uk
40 ST JAMES'S PLACE SW1

Important notice: Robsons, their clients and any joint agents give notice that 1: They are not authorised to make or give any representations or warranties in relation to the property either here or elsewhere, either on their own behalf or on behalf of their client or otherwise. They assume no responsibility for any statement that may be made in these particulars. These particulars do not form part of any offer or contract and must not be relied upon as statements or representations of fact. 2: Any areas, measurements or distances are approximate. Plot sizes and dimensions are taken from Promap and are approximate. The text, photographs and plans are for guidance only and are not necessarily comprehensive. It should not be assumed that the property has all necessary planning, building regulation or other consents and Robsons have not tested any services, equipment or facilities. Purchasers must satisfy themselves by inspection or otherwise.