



IMMACULATELY PRESENTED TWO BEDROOM HOME IN RICKMANSWORTH

Springwell Avenue, Rickmansworth, Hertfordshire, WD3 8PZ

ROBSONS

IMMACULATELY PRESENTED TWO BEDROOM HOME IN RICKMANSWORTH

Springwell Avenue, Rickmansworth, Hertfordshire,
WD3 8PZ

- LOUNGE
- KITCHEN
- TWO BEDROOMS
- BATHROOM
- GARDEN
- DRIVEWAY

Description

Robsons are pleased to present this immaculate two bedroom semi detached property.

There is a good sized reception room leading to the kitchen with room for dining. The modern kitchen has ample storage and integrated appliances together with a door leading into the rear garden.

To the first floor there are two good sized modern bedrooms with spotlights in the ceiling and a bright, modern family bathroom with cream tiles.





To the side of the property is a private driveway for two cars. The rear garden is beautifully landscaped with a large patio area.

Location:

Rickmansworth town centre has a wide range of boutique shops, coffee houses, restaurants and major supermarkets. The Metropolitan and Chiltern line train services connect you to London Baker Street, Marylebone Station and beyond. The M25 motorway is available at both junction 17 and 18, connecting you to the national motorway network. Major London airports are also within reach. The area is well served for good quality private and state schools for all ages. Chorleywood and Rickmansworth offer everything for the sporting individual from rugby, cricket, football, tennis, horse riding and golf. Rickmansworth Aquadrome is an ideal setting for walks, sailing, fishing and water skiing.

Additional information

Tenure: Freehold

Local Authority: Three Rivers District Council

Council Tax: Band D

Energy Efficiency Rating: C



Springwell Avenue Mill End, Rickmansworth, Hertfordshire

Approximate Gross Internal Area

Main House = 54 Sq M/582 Sq Ft

Outside Shed = 1 Sq M/11 Sq Ft

Total = 55 Sq M/593 Sq Ft

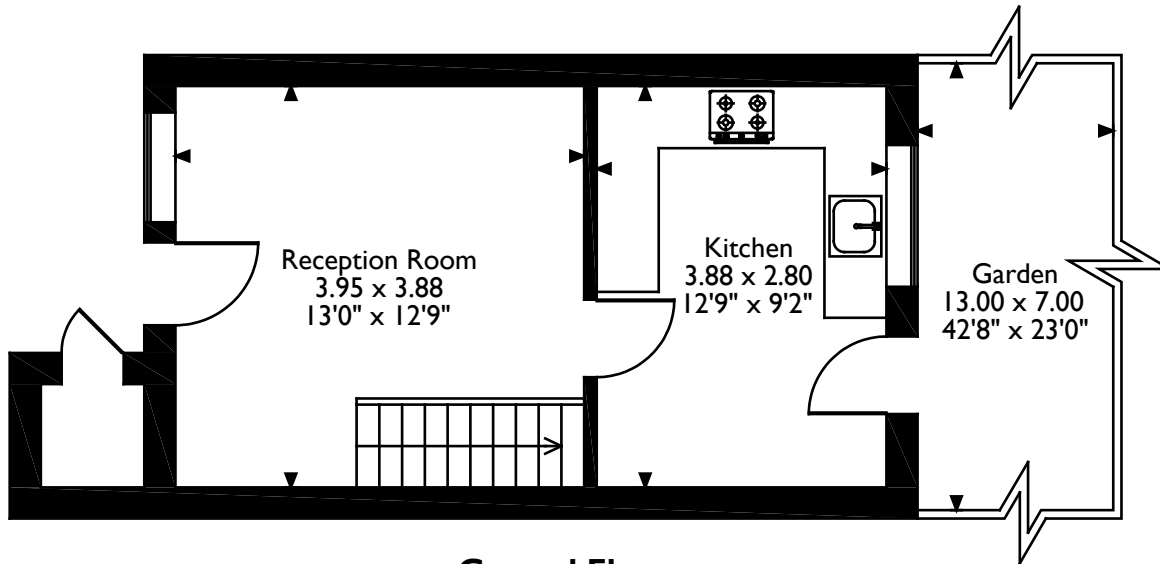

Ground Floor

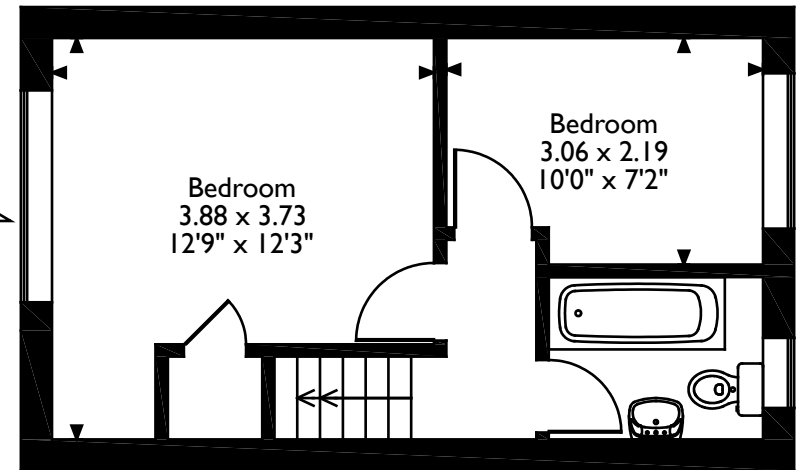

First Floor

Please note that the location of doors, windows and other items are approximate and this floorplan is to be used for illustrative purposes only. Unauthorized reproduction is prohibited.

ROBSONS

130 High Street, Rickmansworth, Hertfordshire, WD3 1AB

Tel: 01923 777762 rickmansworth@robsonsworld.co.uk

www.robsonsworld.co.uk

www.robsonsworld.co.uk

the
londonoffice.co.uk

40 ST JAMES'S PLACE SW1