



THREE BEDROOM SEMI-DETACHED HOUSE

Ferndown, Northwood Hills

ROBSONS

THREE BEDROOM SEMI-DETACHED HOUSE

Ferndown, Northwood Hills

**KITCHEN • DINING ROOM • LIVING ROOM
• THREE BEDROOMS • MAIN BATHROOM •
POTENTIAL TO EXTEND STPP • GARAGE •**

Description

Well presented three bedroom two reception semi detached family home offering further scope to extend subject to the normal planning permissions and consents.

Situated in one of the area's most sought after roads, the property is conveniently located just a short walk from Northwood Hills and is perfectly positioned for highly regarded local schools including Hayden and Northwood School (now an academy) and Coteford Infant & Primary Schools.





Location

Nearby Northwood provides a range of shopping facilities including Waitrose supermarket, a variety of restaurants and other amenities with the Metropolitan Line station providing access to Baker Street and the City. There is a plethora of state and private schooling together with a wide choice of recreational facilities, which include golf courses and fitness centres. The M1, M40 and M25 motorways are also accessible.

Additional Information

Offers in the region of : £649,950

Tenure: Freehold

Local Authority: London Borough of Hillingdon

Energy Efficiency Rating: Band D



Ferndown, Northwood
Approximate Gross Internal Area
Main House = 88 Sq M/948 Sq Ft
Garage = 11 Sq M/118 Sq Ft
Total = 99 Sq M/1066 Sq Ft

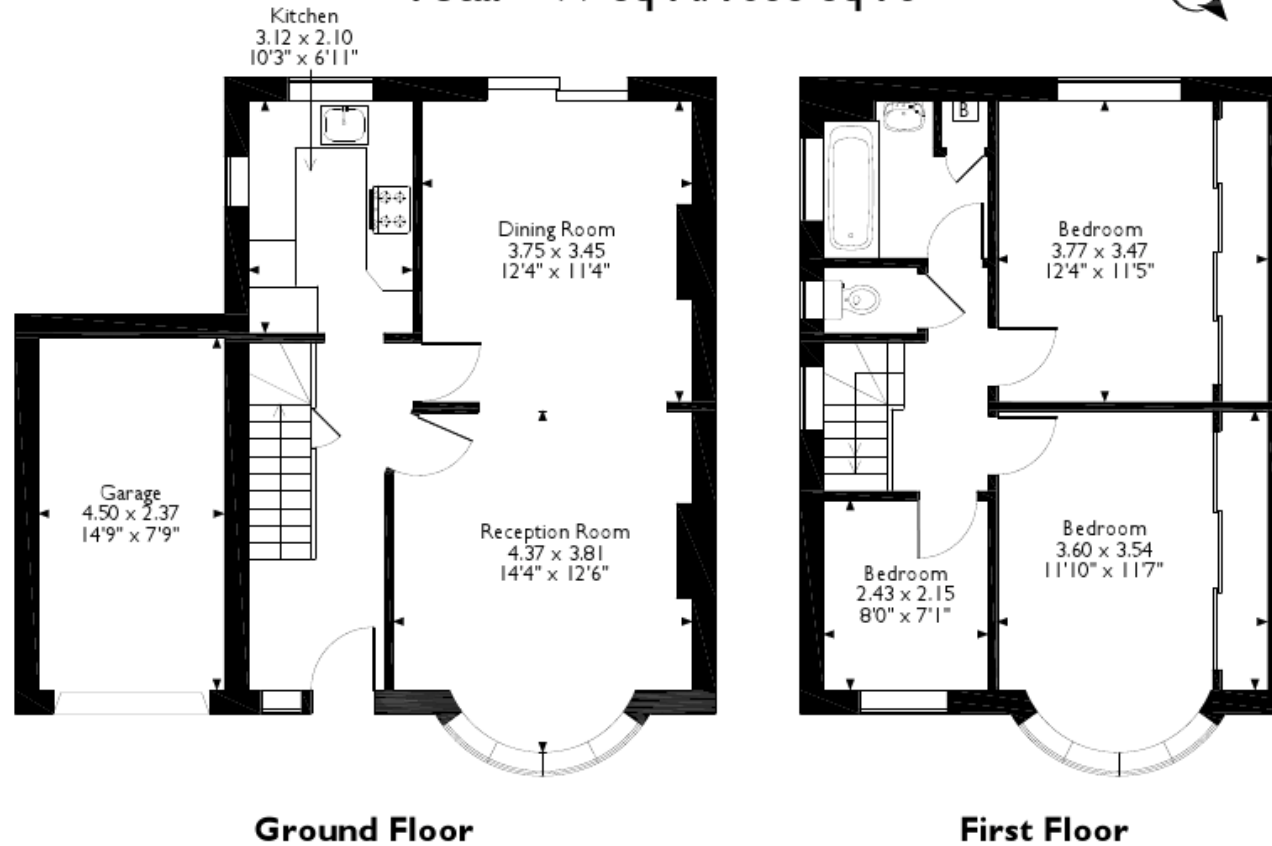

Please note that the location of doors, windows and other items are approximate and this floorplan is to be used for illustrative purposes only. Unauthorized reproduction is prohibited.

ROBSONS

Address 7 Clive Parade, Northwood, Middlesex, HA6 2QF

Tel: 01923 835355 Northwood@robsonswb.com

www.robsonswb.com

www.
the
londonoffice.co.uk
40 ST JAMES'S PLACE SW1

Important notice: Robsons, their clients and any joint agents give notice that 1: They are not authorised to make or give any representations or warranties in relation to the property either here or elsewhere, either on their own behalf or on behalf of their client or otherwise. They assume no responsibility for any statement that may be made in these particulars. These particulars do not form part of any offer or contract and must not be relied upon as statements or representations of fact. 2: Any areas, measurements or distances are approximate. Plot sizes and dimensions are taken from Promap and are approximate. The text, photographs and plans are for guidance only and are not necessarily comprehensive. It should not be assumed that the property has all necessary planning, building regulation or other consents and Robsons have not tested any services, equipment or facilities. Purchasers must satisfy themselves by inspection or otherwise.