



IMMACULATELY PRESENTED TWO BEDROOM HOME ON THE WILLIAM PENN ESTATE

Thompson Way, Rickmansworth, Hertfordshire, WD3 8GP

ROBSONS

IMMACULATELY PRESENTED TWO BEDROOM HOME ON THE WILLIAM PENN DEVELOPMENT

Thompson Way, Rickmansworth, Hertfordshire, WD3 8GP

- LOUNGE/DINER
- KITCHEN
- CONSERVATORY
- TWO BEDROOMS
- SHOWER ROOM
- PARKING
- REAR GARDEN
- NO ONWARD CHAIN

This two bedroom property is situated on the sought after William Penn development and has the benefit of having no upper chain.

There is a lounge/diner with French doors into the bright dual aspect conservatory, which has heating and provides further entertainment space. There is a fitted kitchen with ample storage and integrated appliances to include a Neff electric hob, Neff oven, microwave and dishwasher. There are storage cupboards in the lounge/diner, hallway and to the front of the property.





To the first floor are two good sized bedrooms and the family shower room, which has a large shower cubicle and under sink storage.

The property has an allocated parking space to the front and an easy to maintain rear garden, which has decked patio adjacent to the property and a further raised deck to the rear.

Location

Rickmansworth town centre has a wide range of boutique shops, coffee houses, restaurants and major supermarkets. The Metropolitan and Chiltern line train services connect you to London Baker Street, Marylebone Station and beyond. The M25 motorway is available at both junction 17 and 18, connecting you to the national motorway network. Major London airports are also within reach. The area is well served for good quality private and state schools for all ages. Chorleywood and Rickmansworth offer everything for the sporting individual from rugby, cricket, football, tennis, horse riding and golf. Rickmansworth Aquadrome is an ideal setting for walks, sailing, fishing and water skiing.

Additional Information

Tenure: Freehold

Local Authority: Three Rivers District Council

Energy Efficiency Rating: Band C



Thompson Way, Rickmansworth
Approximate Gross Internal Area
68 Sq M/732 Sq Ft

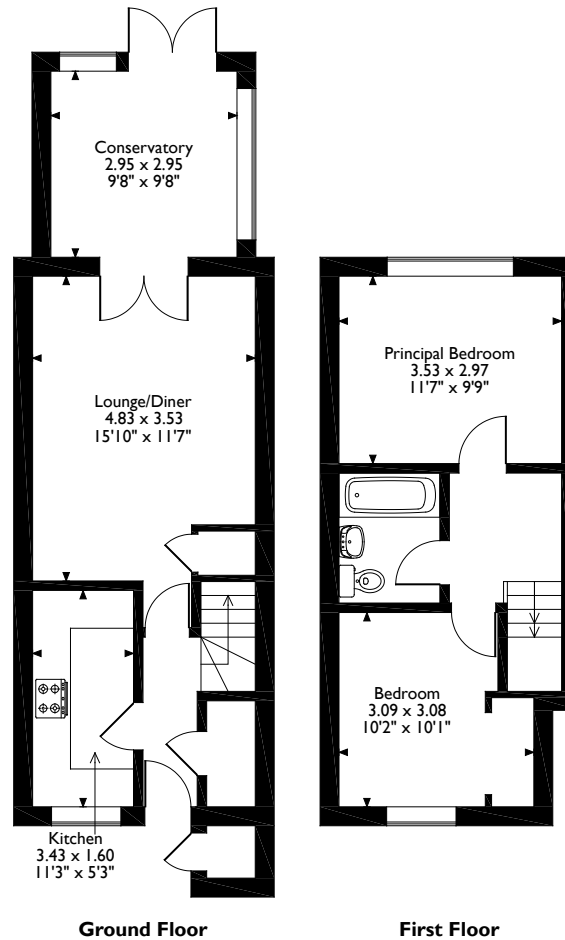

Please note that the location of doors, windows and other items are approximate and this floorplan is to be used for illustrative purposes only. Unauthorized reproduction is prohibited.

ROBSONS

130 High Street, Rickmansworth, Hertfordshire, WD3 8GP
Tel: 01923 777762 Email: rickmansworth@robsonswb.com

www.robsonswb.com

www.the-londonoffice.co.uk
40 ST JAMES'S PLACE SW1

Important notice: Robsons, their clients and any joint agents give notice that 1: They are not authorised to make or give any representations or warranties in relation to the property either here or elsewhere, either on their own behalf or on behalf of their client or otherwise. They assume no responsibility for any statement that may be made in these particulars. These particulars do not form part of any offer or contract and must not be relied upon as statements or representations of fact. 2: Any areas, measurements or distances are approximate. Plot sizes and dimensions are taken from Promap and are approximate. The text, photographs and plans are for guidance only and are not necessarily comprehensive. It should not be assumed that the property has all necessary planning, building regulation or other consents and Robsons have not tested any services, equipment or facilities. Purchasers must satisfy themselves by inspection or otherwise.