

SITUATED IN THE HEART OF RICKMANSWORTH

Chesswood Court, Bury Lane, Rickmansworth, Hertfordshire, WD3 1DF

ROBSONS

SITUATED IN THE HEART OF RICKMANSWORTH

Chesswood Court, Bury Lane, Rickmansworth,
Hertfordshire, WD3 1DF

- **KITCHEN**
- **LIVING ROOM**
- **SHOWER ROOM**
- **TWO BEDROOMS**
- **NO ONWARD CHAIN**
- **CLOSE TO STATION & TOWN CENTRE**
- **PARKING FOR TWO CARS**
- **RECENTLY REFURBISHED**
- **OWN FRONT DOOR**

Description

Tastefully modernised and refurbished, this two bedroom apartment is situated within Rickmansworth town centre. Flooded with natural light and dressed in crisp neutral tones, the property briefly comprises a welcoming entrance hall leading to a living room, modern kitchen, two generous bedrooms and a shower room. Further benefits include front & rear gardens.





Location

Rickmansworth town centre has a wide range of boutique shops, coffee houses, restaurants and major supermarkets. The Metropolitan and Chiltern line train services connect you to London Baker Street, Marylebone Station and beyond. The M25 motorway is available at both junction 17 and 18 connecting you to the national motorway network. Major London airports are also within reach. The area is well served for good quality private and state schools for all ages. Chorleywood and Rickmansworth offer everything for the sporting individual from cricket, football, tennis, horse riding and golf. Rickmansworth Aquadrome is well catered for walks, sailing, fishing and water skiing sports.

Additional Information

Guide Price: Price on Application

Tenure: Freehold

Local Authority: Three Rivers District Council

Energy Efficiency Rating: Band D



Approximate Gross Internal Area
61.0 sq m / 657 sq ft

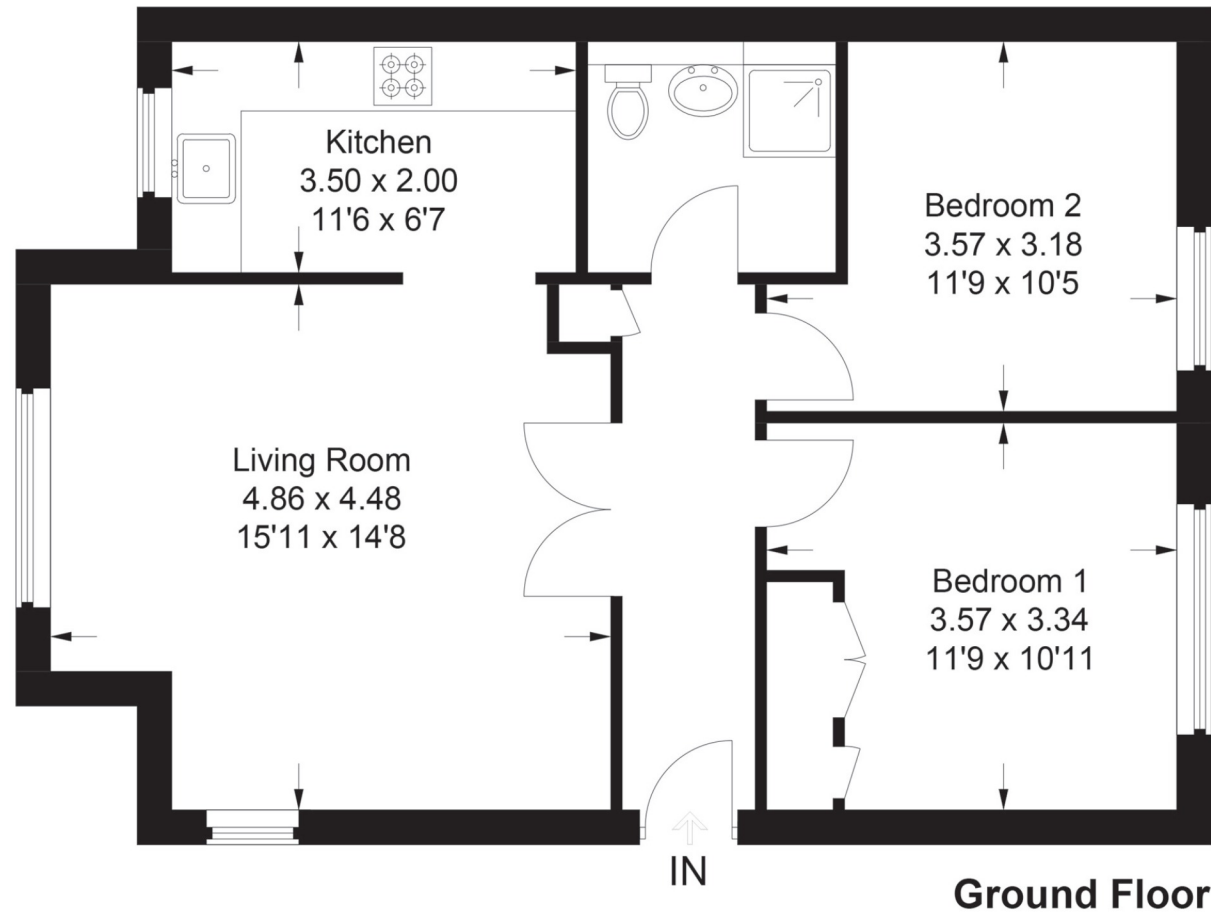

This plan is for layout guidance only. Not drawn to scale unless stated. Windows and door openings are approximate. Whilst every care is taken in the preparation of this plan, please check all dimensions, shapes and compass bearings before making any decisions reliant upon them.

© CJ Property Marketing Ltd Produced for Robsons

ROBSONS

Address: 130 High Street, Rickmansworth, Hertfordshire, WD3 1AB
Tel: 01923 777 762 Email: Rickmansworth@robsonswb.com

www.robsonswb.com

[www.
the
londonoffice.co.uk](http://www.the-londonoffice.co.uk)
40 ST JAMES'S PLACE SW1

Important notice: Robsons, their clients and any joint agents give notice that 1: They are not authorised to make or give any representations or warranties in relation to the property either here or elsewhere, either on their own behalf or on behalf of their client or otherwise. They assume no responsibility for any statement that may be made in these particulars. These particulars do not form part of any offer or contract and must not be relied upon as statements or representations of fact. 2: Any areas, measurements or distances are approximate. Plot sizes and dimensions are taken from Promap and are approximate. The text, photographs and plans are for guidance only and are not necessarily comprehensive. It should not be assumed that the property has all necessary planning, building regulation or other consents and Robsons have not tested any services, equipment or facilities. Purchasers must satisfy themselves by inspection or otherwise.