



FOUR BEDROOM SEMI-DETACHED FAMILY HOME

Norwich Road, Northwood, Middlesex, HA6 1ND

ROBSONS

FOUR BEDROOM SEMI-DETACHED FAMILY HOME

Norwich Road, Northwood, Middlesex, HA6 1ND

**FOUR BEDROOMS • THREE FLOORS • FULLY
FITTED KITCHEN • OFF-STREET PARKING •
GARAGE • LARGE REAR GARDEN • STUNNING
VIEWS FROM TOP FLOORS •**

PLANNING PERMISSION APPROVED

**REFERENCE: 76797/APP/2022/1270 - APPROVED
JUNE 14TH 2022**

Description

Robsons are pleased to bring to the market this well presented four bedroom semi-detached family home boasting good-sized living accommodation set over three floors.

The accommodation briefly comprises an entrance hallway with access to a fully fitted kitchen, living/dining room and guest w.c. To the first floor three bedrooms and family bathroom / W.C. The second floor boasts access to an additional bedroom and there is access to the flat roof. Externally there is off-street parking leading to the garage. To the rear aspect is a large garden perfect for summer dining. There is also planning permission reference: 76797/APP/2022/1270 for a wraparound ground floor extension.





Location

The property is situated in one of the area's most sought after roads and is located a short walk from Northwood Hills. The area is known for its highly regarded local schools including Haydon and Northwood School (now an academy) as well as Coteford Infant & Primary Schools. Northwood Hills has an array of shopping facilities, restaurants and transport facilities including the Metropolitan Line station with access to Baker Street and The City are within walking distance. The M1, M40 and M25 motorways are also easily accessible.

Additional Information

Tenure: Freehold

Local Authority: London Borough of Hillingdon

Council Tax: Band E

Energy Efficiency Rating: Band D



Norwich Road, Northwood
Approximate Gross Internal Area
Main House = 127 Sq M/1366 Sq Ft
Garage = 14 Sq M/151 Sq Ft
Total = 141 Sq M/1517 Sq Ft

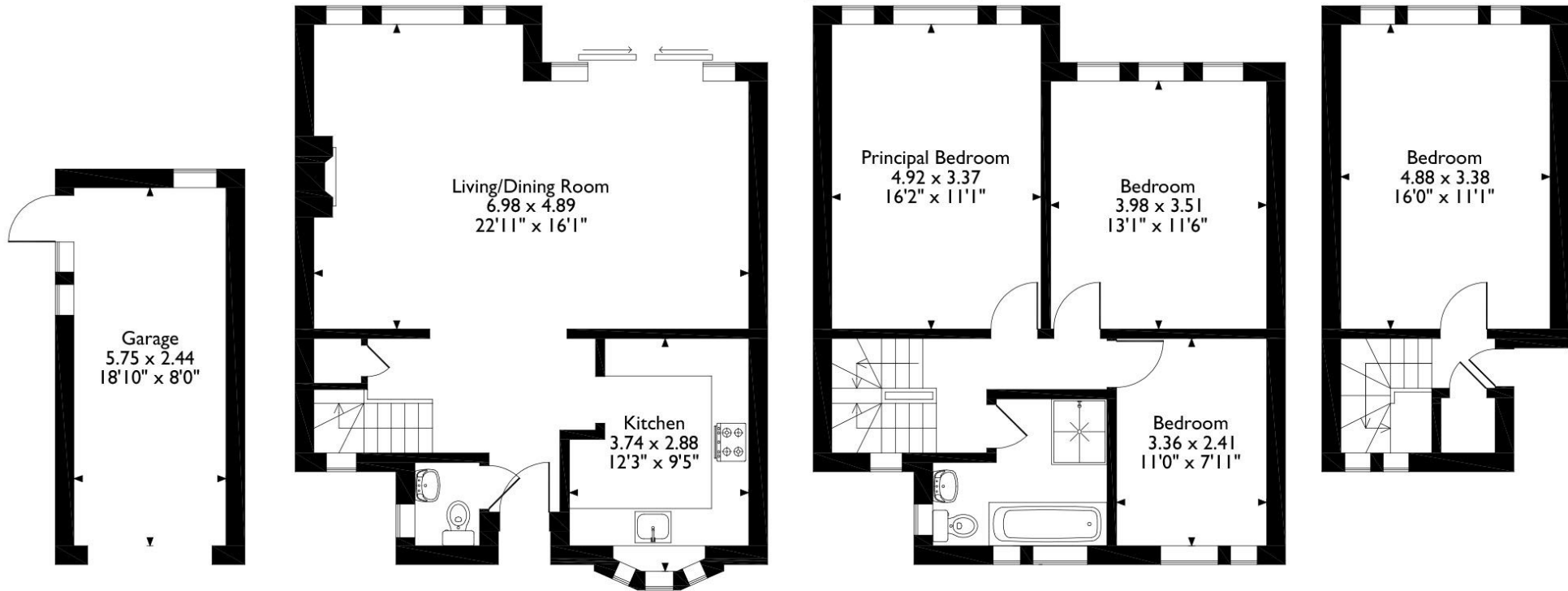

Ground Floor

First Floor

Second Floor

Please note that the location of doors, windows and other items are approximate and this floorplan is to be used for illustrative purposes only. Unauthorized reproduction is prohibited.

ROBSONS

Address 7 Clive Parade, Northwood, Middlesex, HA6 2QF

Tel: 01923 835355 northwood@robsonswb.com

www.robsonswb.com

[www.
the
londonoffice.co.uk](http://www.the-londonoffice.co.uk)
40 ST JAMES'S PLACE SW1

Important notice: Robsons, their clients and any joint agents give notice that 1: They are not authorised to make or give any representations or warranties in relation to the property either here or elsewhere, either on their own behalf or on behalf of their client or otherwise. They assume no responsibility for any statement that may be made in these particulars. These particulars do not form part of any offer or contract and must not be relied upon as statements or representations of fact. 2: Any areas, measurements or distances are approximate. Plot sizes and dimensions are taken from Promap and are approximate. The text, photographs and plans are for guidance only and are not necessarily comprehensive. It should not be assumed that the property has all necessary planning, building regulation or other consents and Robsons have not tested any services, equipment or facilities. Purchasers must satisfy themselves by inspection or otherwise.