



A three bedroom, two bathroom home located in a quiet cul-de-sac location  
Ravenswood Park, Northwood, Middlesex HA6 3PS





**Asking Price: £2,300 pcm**

## **A three bedroom, two bathroom home located in a quiet cul-de-sac location**

Ravenswood Park, Northwood, Middlesex HA6 3PS

---

• NEWLY DECORATED • NEW CARPETS THROUGHOUT • ENTRANCE HALLWAY • RECEPTION ROOM • OPEN PLAN KITCHEN/DINING ROOM • SEPARATE GUEST CLOAKROOM • THREE BEDROOMS • TWO BATHROOMS • UNFURNISHED

---

### **Description**

A newly decorated and rarely available three-bedroom, two-bathroom neo-Georgian-style end of terrace family home located in a quiet cul de sac location on the sought after Gatehill Estate. The property provides versatile and spacious living accommodation comprising of reception room, open plan kitchen/dining room and downstairs guest cloakroom. To the first floor there are three bedrooms, the master bedroom with ensuite shower room and a family bathroom. The property is offered unfurnished and benefits a large garage adjacent to the property and a private rear garden.

**\*\* An advance reservation payment of one weeks rent is required to secure the property \*\***

### **Location**

Northwood provides a range of shopping facilities including Waitrose supermarket, a variety of restaurants and other amenities with the Metropolitan Line station providing access to Baker Street and the City. There is a plethora of state and private schooling together with a wide choice of recreational facilities, which include golf courses and fitness centres. The M1, M40 and M25 motorways are also accessible.

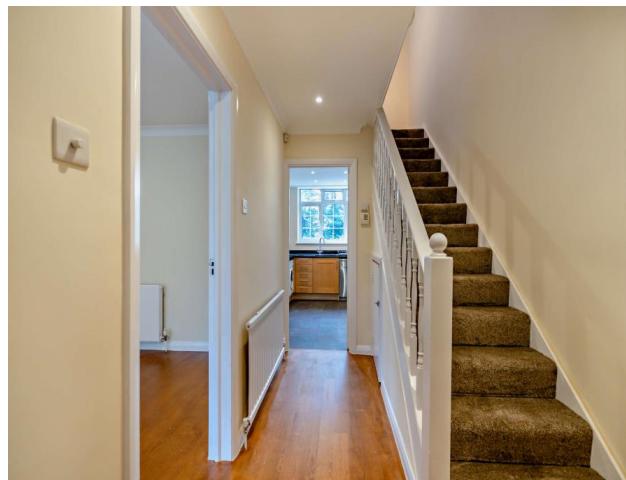





**Additional Information**

- Local Authority: Hillingdon
- Council Tax Band: F
- Deposit Amount: £2,653.00
- Reservation Payment: One weeks rent
- Energy Efficiency Rating: Band D
- Available Date: 05/09/2024

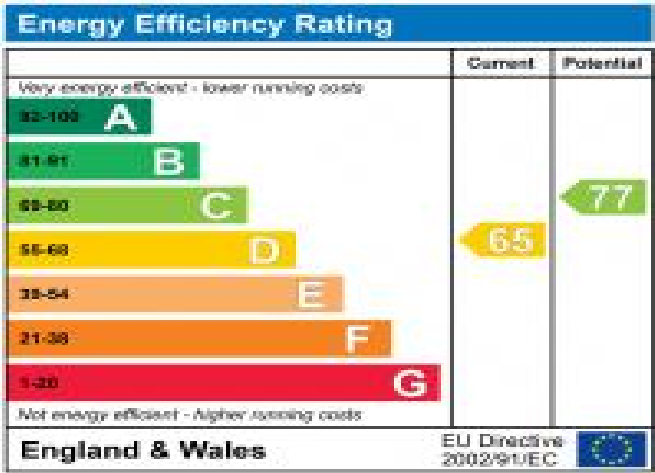

Ravenswood Park, Northwood, HA6 3PS  
Approximate Gross Internal Area  
103 Sq M / 1109 Sq Ft

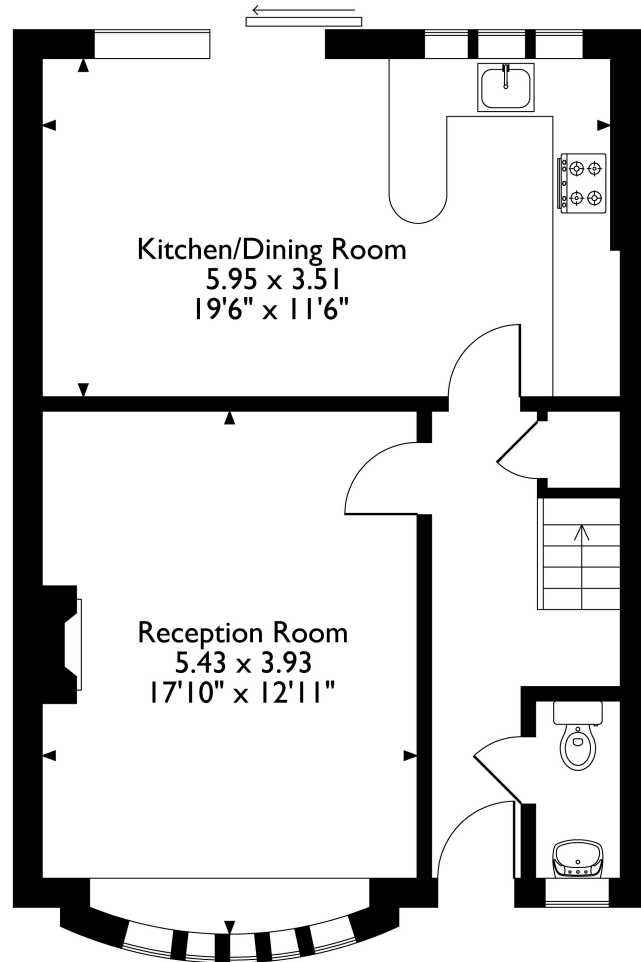

**Ground Floor**

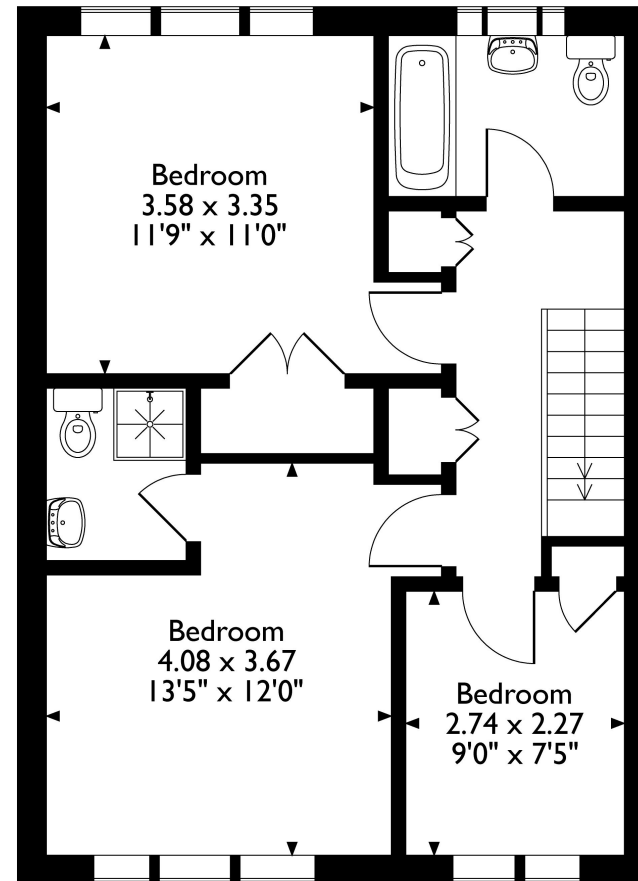

**First Floor**

Please note that the location of doors, windows and other items are approximate and this floorplan is to be used for illustrative purposes only. Unauthorized reproduction is prohibited.



REGISTERED OFFICE 2-4 PACKHORSE ROAD, GERRARDS CROSS, BUCKINGHAMSHIRE, ENGLAND, SL9 7QE. COMPANY NO. 07557114. VAT NO. GB211239453