



A recently redecorated and well-presented five bedroom detached family home
Bourne End Road, Northwood, HA6 3BP



Asking Price: £3,500 pcm

A recently redecorated and well-presented five bedroom detached family home

Bourne End Road, Northwood, HA6 3BP

• ENTRANCE HALLWAY • FITTED KITCHEN • UTILITY ROOM • THREE RECEPTION ROOMS • TWO SEPERATE GUEST CLOAKROOM • FIVE BEDROOMS • FAMILY BATHROOM • GARDEN • DRIVEWAY • GARDENER INCLUDED IN MONTHLY RENT • UNFURNISHED

Description

A recently redecorated and well-presented five bedroom detached residence located in the sought after Eastbury Farm Estate. The substantial family home comprises, entrance hall, living room, dining room, study, kitchen with fitted appliances, utlity room, ground floor w/c, master bedroom with brand new ensuite shower room, two further double bedrooms with fitted wardrobes, two single bedrooms with storage and a family bathroom with a separate guest cloakroom. The property also features new carpets throughout, a large rear garden and a carriage providing parking for multiple vehicles.

**** An advance reservation of one weeks rent is required to secure this property****

Location

Bourne End Road is equidistant from both Northwood and Moor Park, with their shops, supermarkets, eateries and Metropolitan Line train stations which provide access to Baker Street, and the city beyond. The area is also well served for good quality schools for all ages. Recreational facilities caters for those enjoying a sporting life, with four major golf courses, cricket and football clubs and two fitness centres. Major motorways and airports are also within reach.





Additional Information

- Local Authority: Three Rivers
- Council Tax Band: G
- Deposit Amount: £4,038.00
- Reservation Payment: One weeks rent
- Energy Efficiency Rating: Band D
- Available Date: 30/05/2024

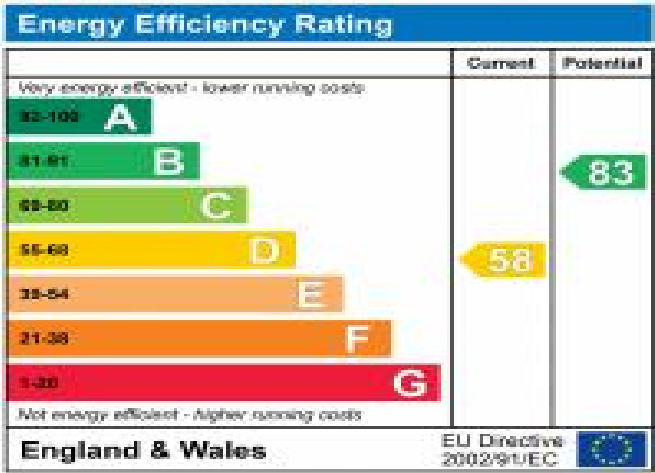

Bourne End Road, Northwood, HA6 3BP
Approximate Gross Internal Area
157 Sq M/1690 Sq Ft

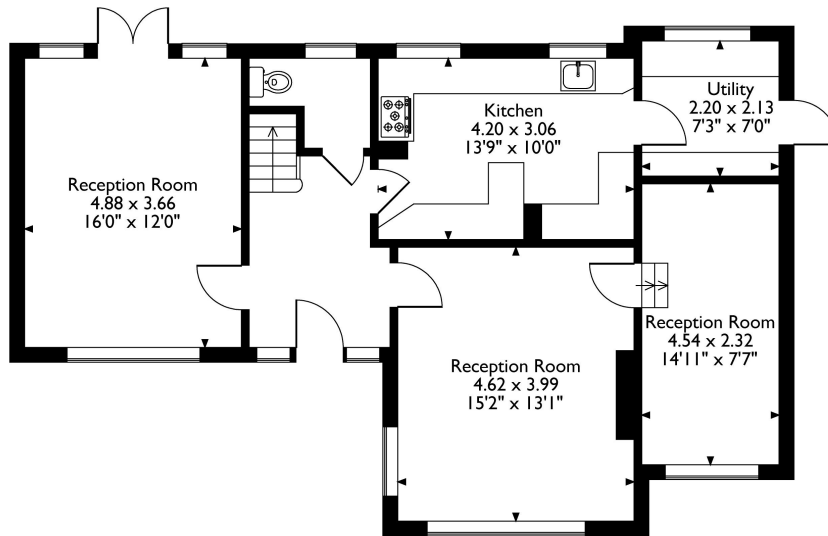

Ground Floor

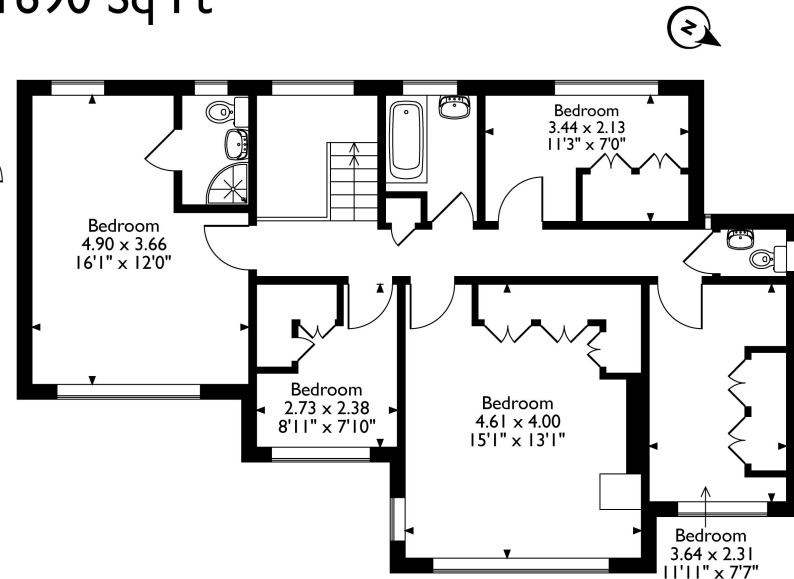

First Floor

Please note that the location of doors, windows and other items are approximate and this floorplan is to be used for illustrative purposes only. Unauthorized reproduction is prohibited.