



A two bedroom cottage in the heart of Rickmansworth
High Street, Rickmansworth, WD3 1BA



Asking Price: £1,900 pcm

A two bedroom cottage in the heart of Rickmansworth

High Street, Rickmansworth, WD3 1BA

• LIVING ROOM • DINING ROOM • KITCHEN • TWO BEDROOMS • BATHROOM • REAR GARDEN with GARDNERS' WC • GARAGE TO THE REAR • UNFURNISHED

Description

A fantastically located two bedroom cottage in the heart of Rickmansworth town centre. The property comprises of two reception rooms, fitted kitchen with appliances, two spacious bedrooms and family bathroom. There is a patio garden and garage to the rear, with ample space for parking.

**** An advance reservation payment of one weeks rent is required to secure the property ****

Location

Located within a short stroll to Rickmansworth's vibrant and active High Street, with Marks & Spencer's and Waitrose on offer for all your grocery shopping needs. The town centre has many cafes, restaurants and high street brands with Rickmansworth Metropolitan Line tube within a 10 minute walk and local parks, Aquadrome and canal provide a great surrounding and lifestyle benefits.





Additional Information

- Local Authority: Three Rivers
- Council Tax Band: D
- Deposit Amount: £2,192.30
- Reservation Payment: One weeks rent
- Energy Efficiency Rating: Band D
- Available Date: 12/08/2024

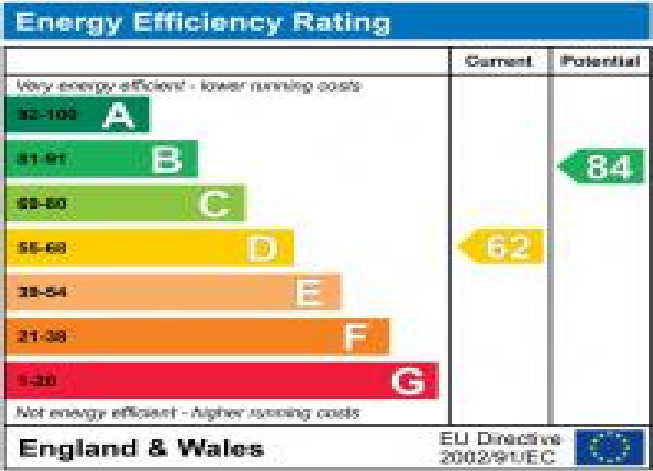

High Street, Rickmansworth, Hertfordshire, WD3 1BA

Approximate Gross Internal Area

Main House = 63 Sq M/678 Sq Ft

Garage/WC = 17 Sq M/183 Sq Ft

Total = 80 Sq M/861 Sq Ft

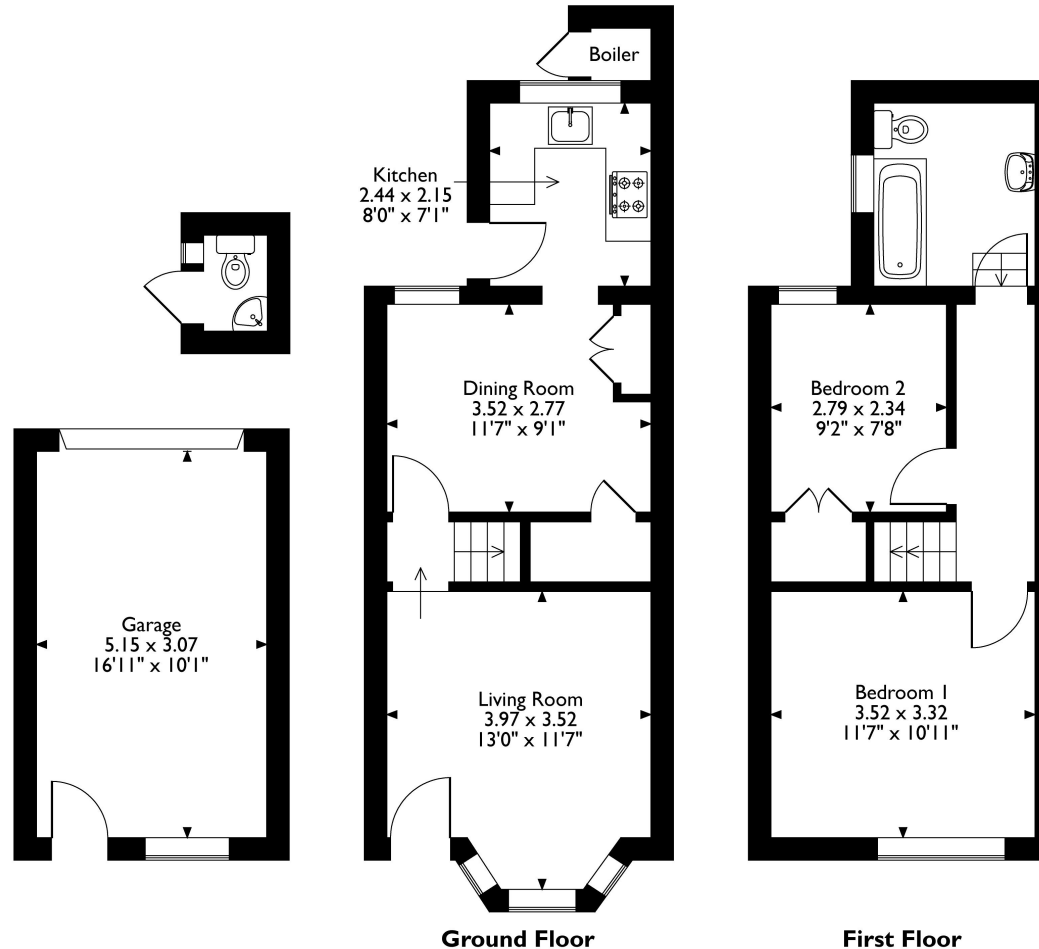

Please note that the location of doors, windows and other items are approximate and this floorplan is to be used for illustrative purposes only. Unauthorized reproduction is prohibited.



REGISTERED OFFICE 2-4 PACKHORSE ROAD, GERRARDS CROSS, BUCKINGHAMSHIRE, ENGLAND, SL9 7QE. COMPANY NO. 07557114. VAT NO. GB211239453