



## THREE BEDROOM SEMI-DETACHED FAMILY HOME

Knoll Crescent, Northwood, Middlesex, HA6 1HH

**ROBSONS**



# THREE BEDROOM SEMI-DETACHED FAMILY HOME

Knoll Crescent, Northwood, Middlesex, HA6 1HH

**THREE BEDROOMS • RECEPTION ROOM •  
FAMILY BATHROOM • DRIVEWAY PARKING FOR  
TWO CARS • MODERN KITCHEN • SECLUDED  
GARDEN • INTEGRAL GARAGE**

## Description

We are pleased to present this three bedroom semi-detached family home to the market which is located in one of the areas quietest locations. Further benefits include an integral garage, a private drive for two cars and a well maintained private rear garden.







### Location

Northwood provides a range of shopping facilities, a Waitrose supermarket, restaurants and the Metropolitan Line Station providing access to Baker Street and state schools. Places of worship and recreational facilities are also well catered for in the surrounding area and major motorway links to M25 and M1 are nearby.

### Additional Information

Tenure: Freehold

Local Authority: London Borough of Hillingdon

Council Tax: Band E

Energy Efficiency Rating: Band D



Knoll Crescent, Northwood  
Approximate Gross Internal Area  
Main House = 86 Sq M/933 Sq Ft  
Garage = 14 Sq M/153 Sq Ft

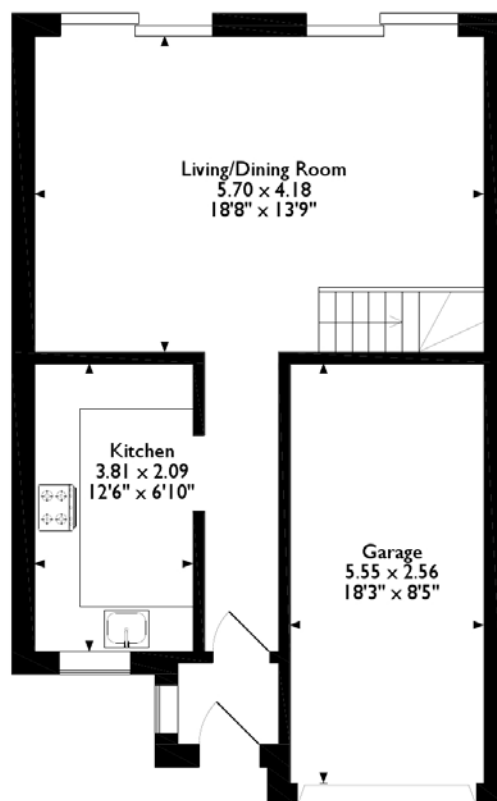

**Ground Floor**

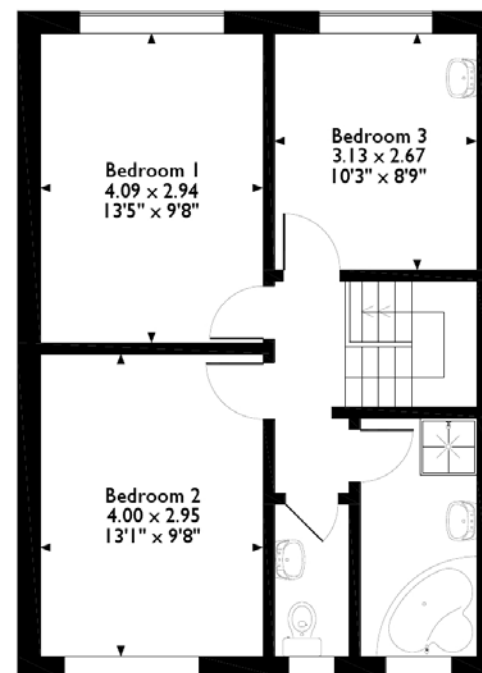

**First Floor**

Please note that the location of doors, windows and other items are approximate and this floorplan is to be used for illustrative purposes only. Unauthorized reproduction is prohibited.

**ROBSONS**

Address 7 Clive Parade, Northwood, Middlesex, HA6 2QF

Tel: 01923 835355 northwood@robsonswb.com

**www.robsonswb.com**

www.

the  
londonoffice.co.uk

40 ST JAMES'S PLACE SW1