



A well presented spacious four bedroom family home in a convenient location
Meadow Road,Pinner, Middlesex HA5 1ED



Asking Price: £3,000 pcm

A well presented spacious four bedroom family home in a convenient location

Meadow Road, Pinner, Middlesex HA5 1ED

• LIVING ROOM • DINING ROOM • KITCHEN AND SEPARATE UTILITY ROOM • CLOAKROOM • FOUR BEDROOMS • BATHROOM & SEPARATE WC • SECLUDED REAR GARDEN • GARAGE • DRIVEWAY PROVIDING OFF STREET PARKING • UNFURNISHED

Description

Set on this desirable road in a sought-after location, this spacious four bedroom home is presented in good order, providing a superb lifestyle for the growing family. The property briefly comprises an entrance hall with access to all rooms and the garage. The kitchen enjoys fitted units and modern appliances with access to the utility room and WC. Completing the ground floor is the welcoming front aspect reception room and a separate dining room which opens onto garden. To the first floor is a family bathroom with a separate WC, three double bedrooms and a single bedroom. Outside, the garden features a lawn, neat shrubs and a patio area, perfect for the summer months. To the front is off-street parking and access to the garage.

**** a holding deposit of £692 is required to secure this property, this is equivalent to one weeks rent****

Location

The property is situated in a popular location equidistant between Pinner and Eastcote, both providing ample shopping facilities, supermarkets and restaurants and within easy reach of West Lodge and Cannon Lane Schools and transportation links to underground stations giving access to Baker Street and the City beyond.





Additional Information

- Local Authority: Harrow
- Council Tax Band: F
- Deposit Amount: £3,461.00
- Reservation Payment: One weeks rent
- Energy Efficiency Rating: Band E
- Available Date: 31/08/2023

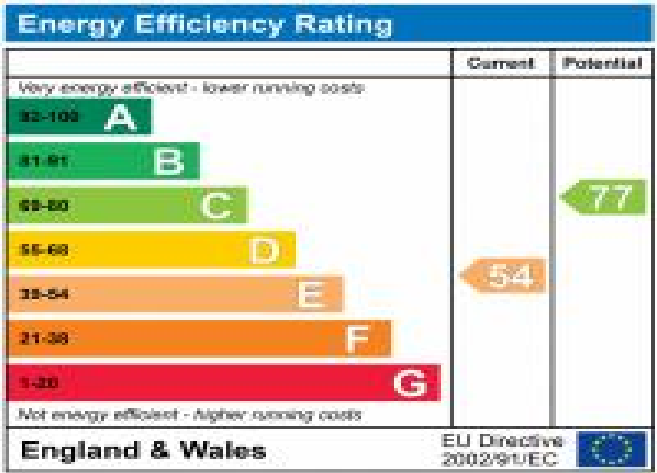

Meadow Road, Pinner

Approximate Gross Internal Area 137 Sq M / 1475 Sq Ft

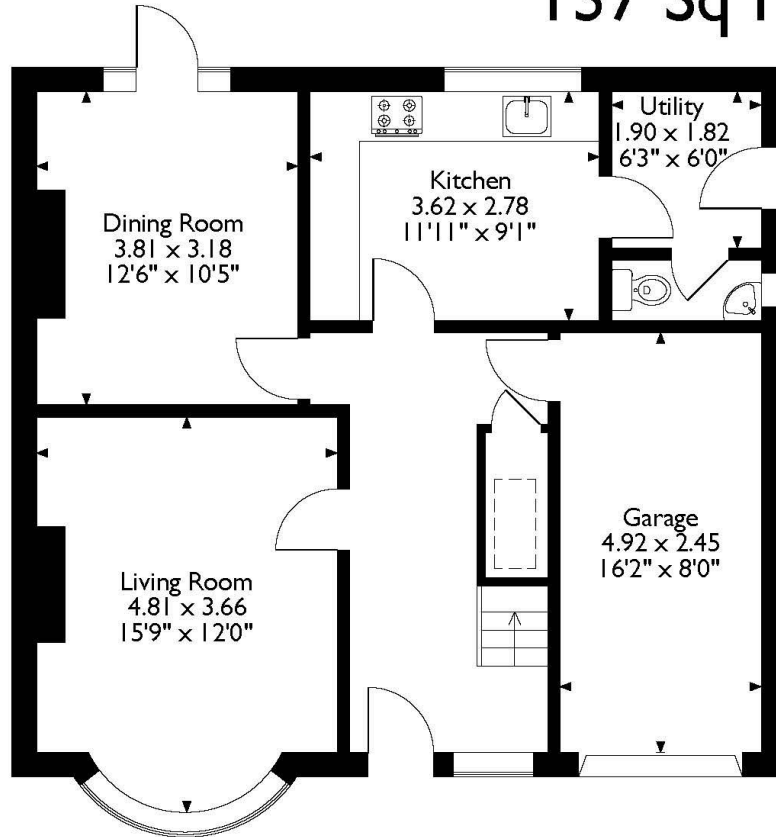

Ground Floor

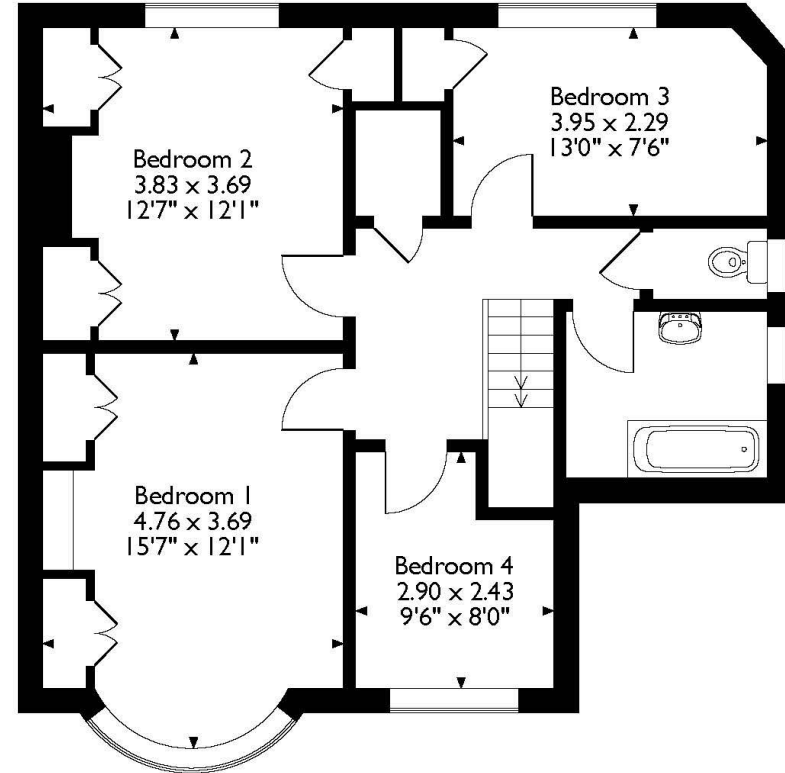

First Floor

Please note that the location of doors, windows and other items are approximate and this floorplan is to be used for illustrative purposes only. Unauthorized reproduction is prohibited.



REGISTERED OFFICE 2-4 PACKHORSE ROAD, GERRARDS CROSS, BUCKINGHAMSHIRE, ENGLAND, SL9 7QE. COMPANY NO. 07557114. VAT NO. GB211239453