



Brand New Luxury Apartment Situated Within An Exclusive Gated Development  
Eastbury Avenue, Northwood, Middlesex HA6 3FL





**Asking Price: £2,000 pcm**

## **Brand New Luxury Apartment Situated Within An Exclusive Gated Development**

Eastbury Avenue, Northwood, Middlesex HA6 3FL

---

• BRAND NEW LUXURY APARTMENT • SECURE GATED DEVELOPMENT • ONE BEDROOM with BALCONY • LIVING ROOM • DESIGNER BATHROOM & KITCHEN • BOSCH INTEGRATED APPLIANCES • LIFT TO ALL FLOORS • ALLOCATED UNDERGROUND PARKING • UNDERFLOOR HEATING with INDIVIDUAL ROOM CONTROL • FULLY FURNISHED

---

### **Description**

Robsons are proud to bring to market this brand new luxury apartment situated within an exclusive gated development, located on one of the area's most popular residential roads. This one bedroom apartment has been expertly designed and skilfully finished to a very high standard. The apartment consists of entrance hall, kitchen with integrated Bosch appliances, living/dining room leading on to a balcony, principle bedroom with fitted wardrobes and a designer bathroom. Other features include allocated underground parking, communal gardens, secure cycle storage, audio & video entry system, underfloor heating with individual room control. The property is offered furnished.

**\*\* A holding deposit of one weeks rent is required to secure this property\*\***

### **Location**

Ideally located on the edge of London, bordering the leafy community of Northwood, Asteria Place is a prestigious modern development of exceptional luxury apartments, positioned on one of the area's most popular residential roads, Eastbury Avenue. Asteria Place is within easy reach of local amenities, NATO HQ and Northwood Metropolitan line station.







### Additional Information

- Local Authority: Three Rivers
- Council Tax Band: D
- Deposit Amount: £2,307.00
- Reservation Payment: One weeks rent
- Energy Efficiency Rating: Band B
- Available Date: 16/11/2023

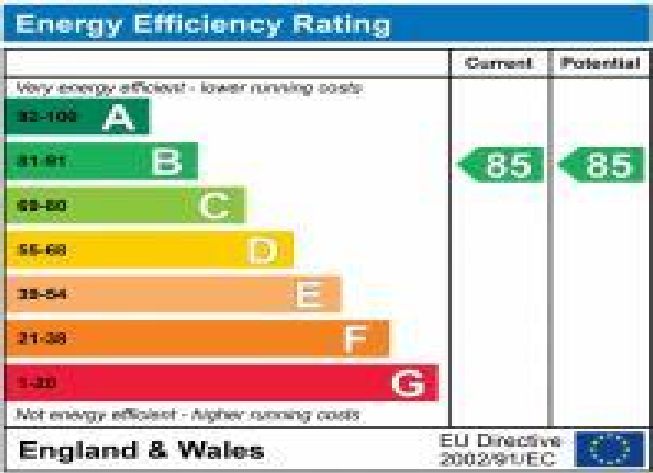

# Asteria Place, Eastbury Avenue, Northwood

## Approximate Gross Internal Area 52 Sq M/560 Sq Ft

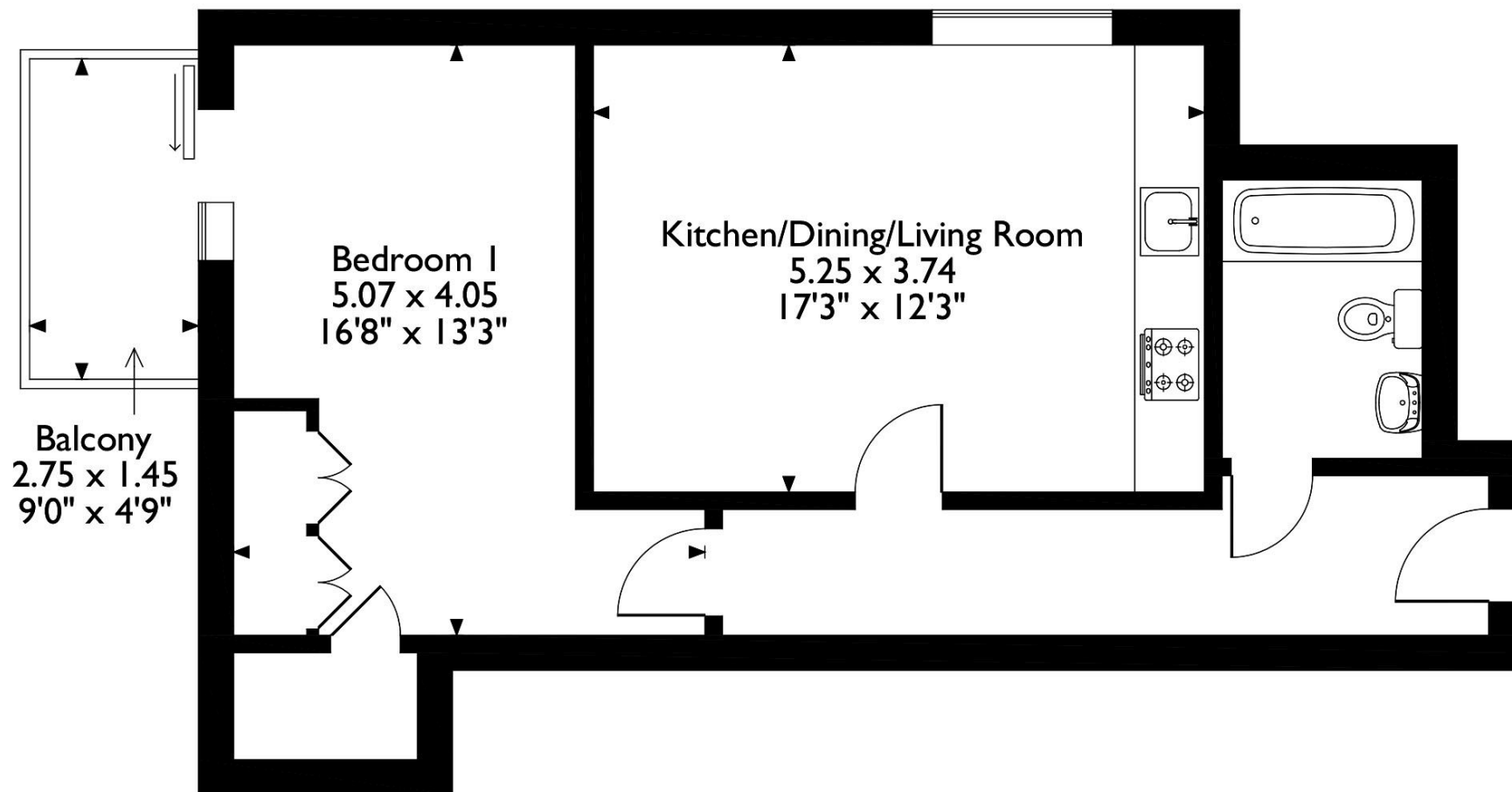

Please note that the location of doors, windows and other items are approximate and this floorplan is to be used for illustrative purposes only. Unauthorized reproduction is prohibited.



REGISTERED OFFICE 2-4 PACKHORSE ROAD, GERRARDS CROSS, BUCKINGHAMSHIRE, ENGLAND, SL9 7QE. COMPANY NO. 07557114. VAT NO. GB211239453

