



A detached chalet bungalow in a convenient location
Stanley Road, Northwood, Middlesex HA6 1RG



Asking Price: £3,995 pcm

A detached chalet bungalow in a convenient location

Stanley Road, Northwood, Middlesex HA6 1RG

• KITCHEN • UTILITY ROOM • OPEN PLAN LIVING/DINING ROOM • DOWNSTAIRS BEDROOM WITH ENSUITE SHOWER ROOM • FAMILY ROOM • DOWNSTAIRS GUEST CLOAKROOM • MASTER BEDROOM WITH ENSUITE BATHROOM • BEDROOM TWO WITH ENSUITE SHOWER • PARKING VIA OWN DRIVEWAY • PRIVATE GARDEN • UNFURNISHED

Description

A detached chalet bungalow approaching 2000 sqft of accommodation set over two floors comprising three bedrooms, three bathrooms, kitchen, utility, guest w/c, family room and large open-plan living/dining room. The property has been skilfully extended and renovated to a high standard throughout presenting a clean and modern finish, underfloor heating to the ground floor and integrated air-conditioned. The property enjoys a private and mature rear garden with large raised patio and decked area and to the front there is off-street parking.

Location

Northwood provides a range of shopping facilities including Waitrose supermarket, a variety of restaurants and other amenities with the Metropolitan Line station providing access to Baker Street and the City. There is a plethora of state and private schooling together with a wide choice of recreational facilities, which include golf courses and fitness centres. The M1, M40 and M25 motorways are also accessible.

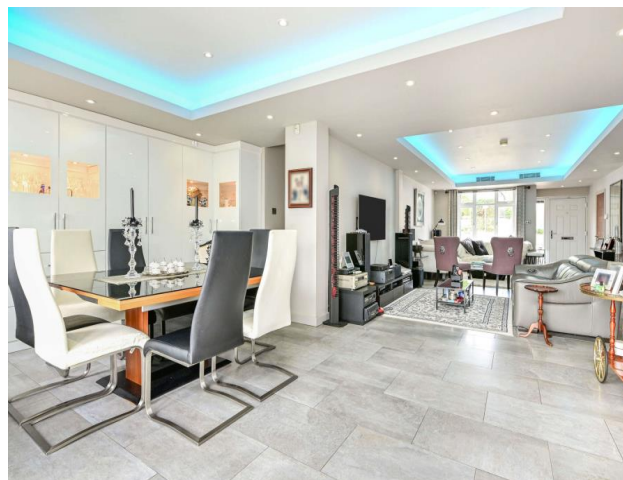



Additional Information

- Local Authority: Hillingdon
- Council Tax Band: G
- Energy Efficiency Rating: Band C
- Available Date: 20/05/2023

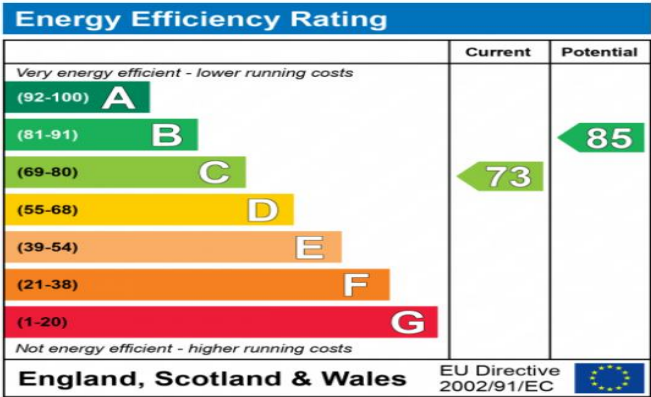

The energy efficiency rating is a measure of the overall efficiency of a home. The higher the rating the more energy efficient the home is and the lower the fuel bills will be.



Stanley Road, Northwood

Approximate Gross Internal Area 182 Sq M/1959 Sq Ft

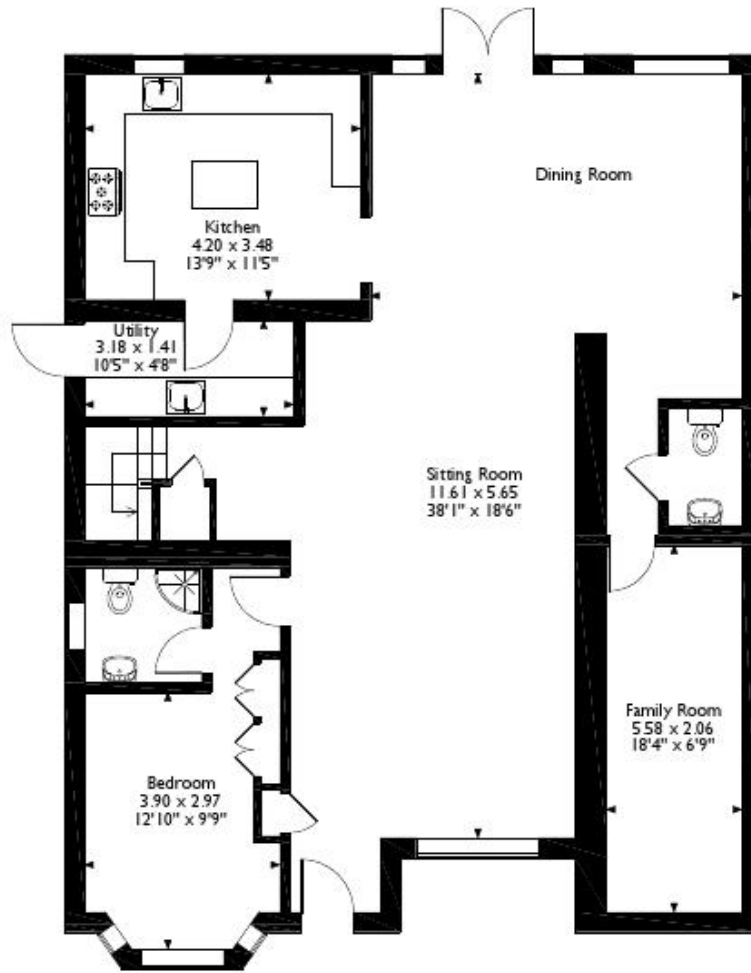

Ground Floor

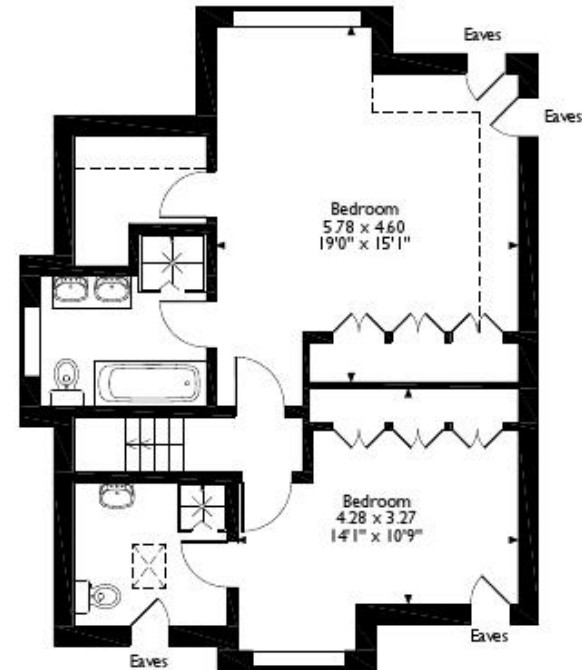

First Floor

Please note that the location of doors, windows and other items are approximate and this floorplan is to be used for illustrative purposes only. Unauthorized reproduction is prohibited.

ROBSON'S

aria | propertymark
PROTECTED

naei | propertymark
PROTECTED

The Property
Ombudsman

REGISTERED OFFICE 2-4 PACKHORSE ROAD, GERRARDS CROSS, BUCKINGHAMSHIRE, ENGLAND, SL9 7QE. COMPANY NO. 07557114. VAT NO. GB211239453