



A three bedroom mid terrace family home set in a peaceful and secluded location
Thrush Green, Harrow, HA2 6EZ

ROBSONS

Asking Price: £2,000 pcm

A three bedroom mid terrace family home set in a peaceful and secluded location

Thrush Green, Harrow, HA2 6EZ

• MID TERRACE HOUSE • FITTED KITCHEN WITH APPLIANCES • LOUNGE/DINING ROOM • DOWNSTAIRS GUEST CLOAKROOM • THREE BEDROOMS • FAMILY BATHROOM • GAS CENTRAL HEATING • PRIVATE REAR GARDEN • UNFURNISHED

Description

A three bedroom mid terrace family home set in a peaceful and secluded location. To the ground floor, the property offers a modern fitted kitchen, guest cloakroom, good size living room and a private garden. On the first floor are two double bedrooms, a single bedroom and a family bathroom. The property is provided unfurnished and benefits from off street allocated parking.

**** An advance reservation payment of one weeks rent is required to secure the property ****

Location

Thrush Green is located close to the amenities of North Harrow providing easy access to North Harrow and Pinner's amenities, which offer a variety of shops, restaurants, coffee houses and popular supermarkets. Transport facilities include local bus links and the Metropolitan Line at nearby North Harrow tube station which provides a fast and frequent service into the heart of Central London and beyond. The area is well served for schooling such as Pinner Park, Longfield and St. John Fisher primary and Nower Hill secondary, as well as children's parks/playground and recreational facilities.

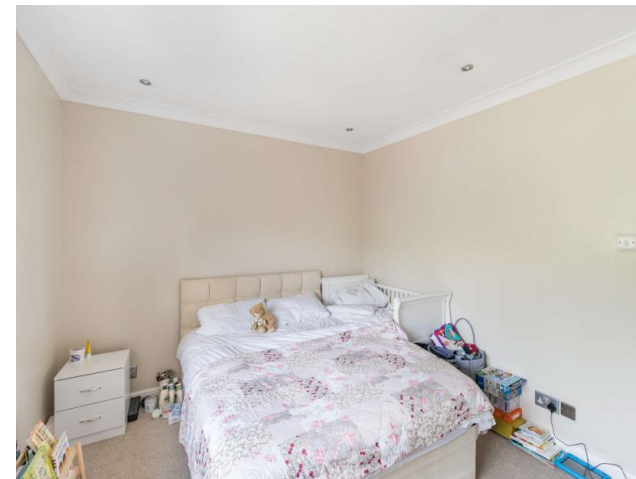



Additional Information

- Local Authority: London Borough of Harrow
- Council Tax Band: E
- Deposit Amount: £2,307.00
- Reservation Payment: One weeks rent
- Energy Efficiency Rating: Band D
- Available Date: 06/08/2024

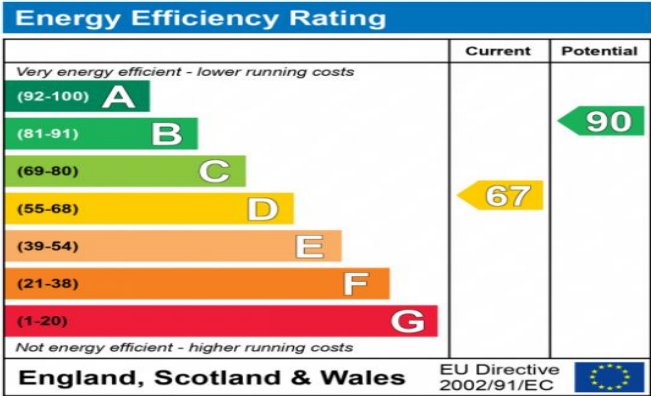

The energy efficiency rating is a measure of the overall efficiency of a home. The higher the rating the more energy efficient the home is and the lower the fuel bills will be.



Thrush Green, Harrow

Approximate Gross Internal Area
80 Sq M/866 Sq Ft

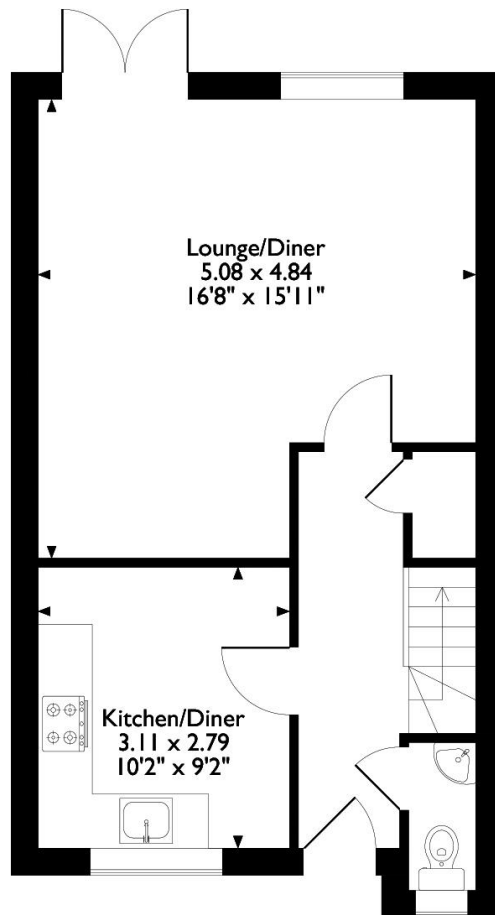

Ground Floor

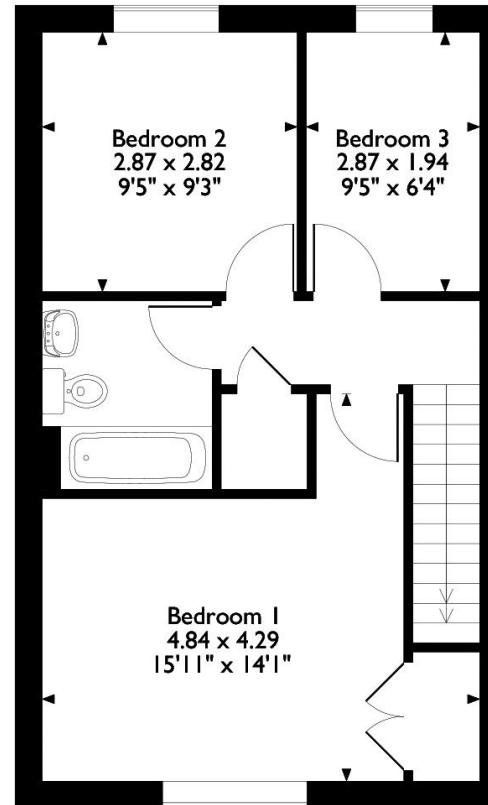

First Floor

Please note that the location of doors, windows and other items are approximate and this floorplan is to be used for illustrative purposes only. Unauthorized reproduction is prohibited.



REGISTERED OFFICE 2-4 PACKHORSE ROAD, GERRARDS CROSS, BUCKINGHAMSHIRE, ENGLAND, SL9 7QE. COMPANY NO. 07557114. VAT NO. GB211239453