



A delightful two bedroom mid-terraced house in Northwood
Rickmansworth Road, Northwood, Middlesex HA6 2RF

ROBSONS

Asking Price: £2,200 pcm

A delightful two bedroom mid-terraced house in Northwood

Rickmansworth Road, Northwood, Middlesex HA6 2RF

• ENTRANCE HALLWAY • GUEST CLOAKROOM • FITTED KITCHEN • LIVING/DINING ROOM • TWO DOUBLE BEDROOMS • MASTER BEDROOM WITH ENSUITE SHOWER • FAMILY BATHROOM • OFF STREET PARKING FOR ONE CAR • PRIVATE REAR GARDEN WITH PATIO • UNFURNISHED

Description

A delightful two bedroom mid-terraced house conveniently situated to provide access to Northwood Metropolitan line station and excellent shopping facilities. The property comprises of entrance hallway, guest cloakroom, fitted kitchen, living/dining room. To the first floor there are two double bedrooms, the master bedroom with ensuite shower and a family bathroom. Off street parking for one car. Private rear garden with patio. The garage which is accessible from the rear of the property.

**** An advance payment of one weeks rent is required to secure this property ****

Location

Northwood provides a range of shopping facilities, a Waitrose supermarket, restaurants and the Metropolitan Line Station providing access to Baker Street and the city beyond. The area has a range of both private and state schools. Places of worship and recreational facilities are also well catered for in the surrounding area and major motorway links to M25 and M1 are nearby.





Additional Information

- Local Authority: London Borough of Hillingdon
- Council Tax Band:
- Deposit Amount: £2,538.00
- Reservation Payment:
- Energy Efficiency Rating: Band D
- Available Date: 05/01/2026

Council Tax Band: F

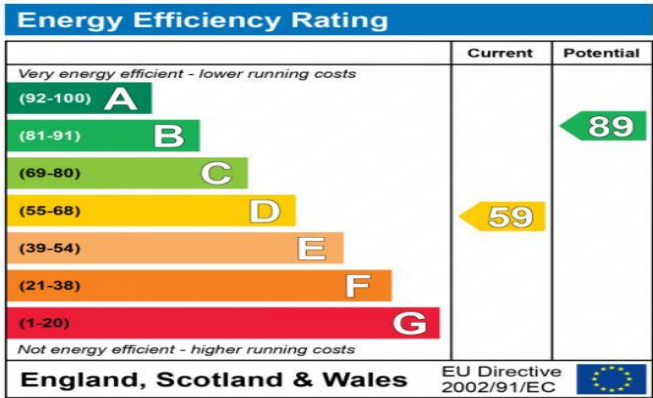

The energy efficiency rating is a measure of the overall efficiency of a home. The higher the rating the more energy efficient the home is and the lower the fuel bills will be.



Kazvin, Rickmansworth Road, Northwood

Approximate Gross Internal Area

Main House = 108 Sq M / 1162 Sq Ft

Garage = 13 Sq M / 140 Sq Ft

Total = 121 Sq M / 1302 Sq Ft

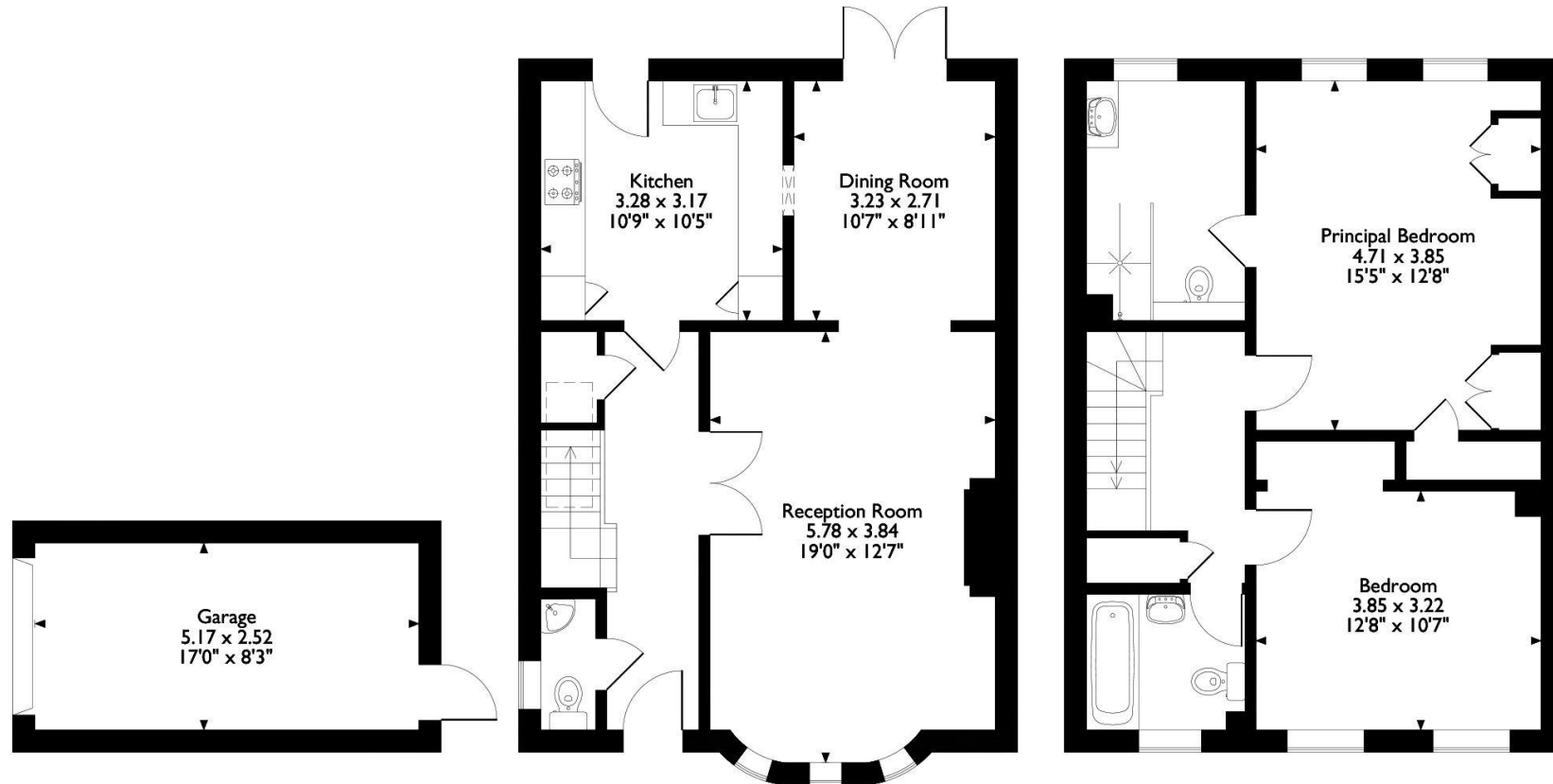

Ground Floor

First Floor

Please note that the location of doors, windows and other items are approximate and this floorplan is to be used for illustrative purposes only. Unauthorized reproduction is prohibited.



REGISTERED OFFICE 2-4 PACKHORSE ROAD, GERRARDS CROSS, BUCKINGHAMSHIRE, ENGLAND, SL9 7QE. COMPANY NO. 07557114. VAT NO. GB211239453