



A five bedroom family home close to the amenities of Northwood
Watford Road, Northwood, Middlesex HA6 3NT

ROBSONS

Asking Price: £3,500 pcm

A five bedroom family home close to the amenities of Northwood

Watford Road, Northwood, Middlesex HA6 3NT

• ENTRANCE HALL • L SHAPED RECEPTION ROOM • KITCHEN • CLOAKROOM • GROUND FLOOR BEDROOM WITH ENSUITE • FOUR FURTHER BEDROOMS • FAMILY BATHROOM • REAR GARDEN • DRIVEWAY WITH PARKING

Description

Situated moments from the heart of Northwood is this detached five bedroom, two bathroom family home. The property is set back from the road offering off street parking for multiple vehicles.

**** An advance reservation payment of one weeks rent is required to secure the property ****

Location

Northwood provides a range of shopping facilities including a Waitrose supermarket, a variety of restaurants and other amenities with the Metropolitan Line station providing access to Baker Street and the City. There is a plethora of state and private schooling together with a wide choice of recreational facilities, which include golf courses and fitness centres. The M1, M40 and M25 motorways are also accessible.





Additional Information

- Local Authority: Hillingdon
- Council Tax Band: G
- Deposit Amount: £4,038.00
- Reservation Payment: One weeks rent
- Energy Efficiency Rating: Band C
- Available Date: 23/10/2025

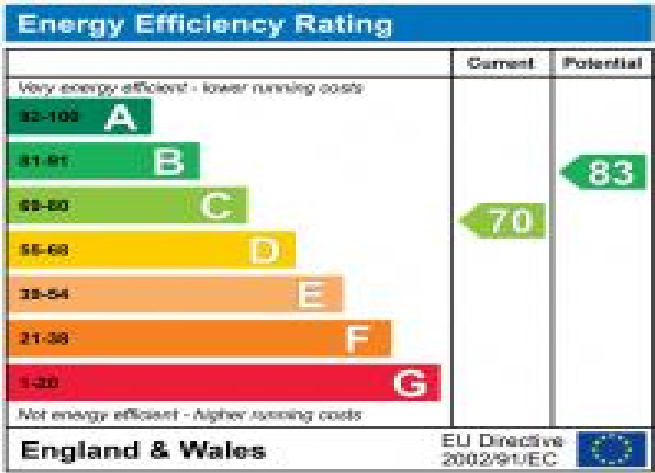

Approximate Gross Internal Area
 Ground Floor = 77.1 sq m / 830 sq ft
 First Floor = 67.8 sq m / 729 sq ft
 Total = 144.9 sq m / 1,560 sq ft

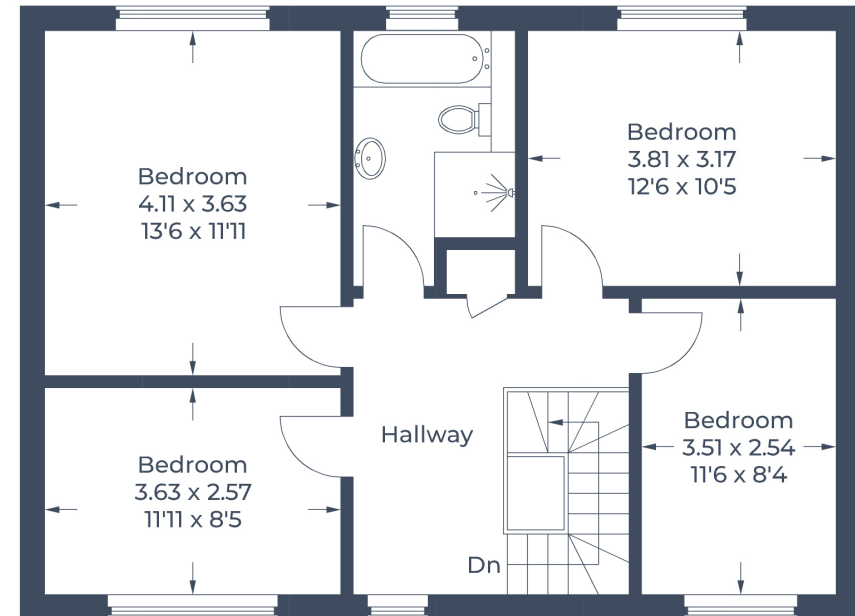
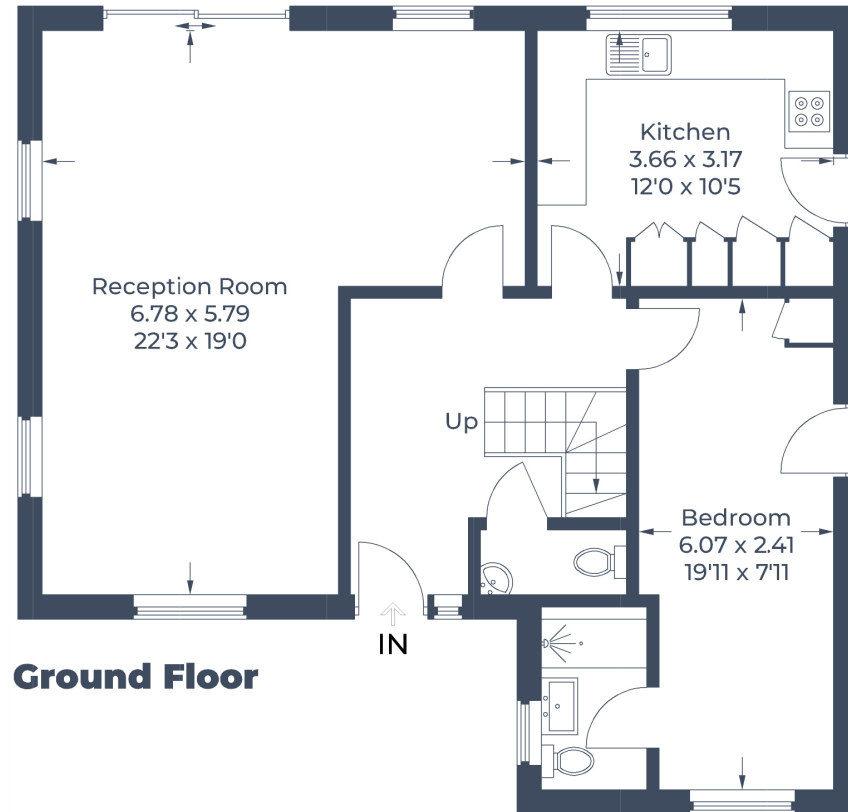

Illustration for identification purposes only,
 measurements are approximate, not to scale.
 © CJ Property Marketing Produced for Robsons

